CATAWBA LIBRARY & INFORMATION SYSTEM
3 4538 00211 5987

1950

Catawba

CATAWBA
COLLEC
LD
801
.C425
A43
1950
c.1

CATAWBA
COLLEC
LD
801
.C425
A43
1950
c.1

"*Spirit* is like the thread whereon are strung the beads or words of life."

P. J. Bailey

presenting the 1950 **Sayakini** a Junior

Class Publication of Catawba College, Salisbury, N. C.

Clifford J. Galvin . . . Editor

Elaine D. Hicks . . . Business Manager

CATAWBA COLLEGE LIBRARY
Salisbury, North Carolina 28144

"the spirit of catawba"

Nineteen Fifty

To our friend MR. GEORGE WILLIAM GREENE we

After many years of toil, hardship, and perseverance, Mr. Greene has emerged as a leader in world government. Even though Mr. Greene may be engrossed in overflowing work, any student may approach him and seek needed assistance. An understanding nature, combined with the attitude of aiding his fellowmen, has made Mr. Greene beloved by all who know him. Verification of the great amount of respect that the students hold for him may be found in the crowded classes which our friend instructs. With all these complimentary attributes, it is only fitting and proper that the 1950 *Sayakini* be dedicated to the friend of all people, Mr. George William Greene.

dedicate the 1950 Sayakini

ADMIN

A. R. KEPPEL, LL.D.

President

To the Graduates of 1950:

As each successive season of the year presents itself, when the list of current graduates is again made up, I have increasing difficulty comprehending the fact that those students who are about to finish their work here at Catawba have actually been here a long enough time to permit such completion. It seems to me but as yesterday that many of you arrived here as Freshmen. Naturally, from *your* point of view, however, your college residence no doubt takes on a quite different time factor. It may seem to you, for instance, that it has been years and years since you first walked into the Administration Building and presented your application for admission.

It is precisely that difference in perspective of which I wish to remind you, even as you are now about to leave Catawba College. Again, from *your* present vantage point, no doubt, your college diploma today means most. Next, perhaps, you now covet the

ISTRATION

securement of a good job which will provide you with a neat income. And having achieved these two objectives, you may today think that there is little more to be desired.

It is not my purpose to minimize either of these goals, but it *is* my purpose, as you leave this college fellowship, to share with you life's real objectives as *I* see them today from *my* vantage point.

One's life, as I see it, becomes a successful, happy and worthy experience not by virtue of what one receives, be it a diploma or a job or just another "lucky break." One's life is a success only in terms of what one *gives,* not in terms of what one gets. Service to others is the key to individual happiness, even as it is the key to the achievement of a just, orderly, and peaceful world.

My prayer for you, therefore, as you face new and different experiences, is that you may *find* your life by *losing* it in *service* to your *fellow men* and to your *God.*

Most sincerely,
A. R. Keppel, President
Catawba College

RAYMOND JENKINS, Ph.D.
Dean of Faculty and
Professor of English

DONALD C. DEARBORN, Ph.D
Dean of the College and
Professor of Mathematics

WILLIAM H. BLAKE, M.A.
Dean of Men and Associate
Professor of Commerce

ELISABETH R. SCRANTON, M.A.
Dean of Women and
Professor of History

Nita Andrews, Ph.D. . . . . *Associate Professor of Romance Languages*
Betty Barbour, M.A. . . . . *Associate Professor of English*
Elizabeth McDonald Black, M.A. . . . . *Associate Professor of Education*
Helen Elizabeth Blake, B.S.A. . . . . *Instructor in Art*
Milton L. Braun, Ph.D. . . . . *Professor of Physics*
Joseph W. Cohron, M.A. . . . . *Associate Professor of Speech and Drama*
Lilyan Colson, M.A. . . . . *Assistant Professor of Speech and English*
Marian H. Dixon, M.A. . . . . *Associate Professor of Home Economics*
Charles Harold Douglas, Th.D. . . . . *Bursar and Professor of Accounting*
Lucile Epperson, M.M. . . . . *Assistant Professor of Music*
David Earl Faust, Ph.D. . . . . *Professor of Religion and History*
Mary V. Fisher, B.S. . . . . *Reference Librarian*
Katharine French, M.A. . . . . *Associate Professor of Home Economics*
George William Greene, M.A. . . . . *Associate Professor of Social Science and Director of the World Government Institute*
John Corbin Hadley, M.A. . . . . *Professor of Education*
Charles DeWitt Howell, Ph.D. . . . . *Professor of Biology*
Hansel L. Hughes, M.S. . . . . *Associate Professor of Chemistry*
Reid Jann, M.A. . . . . *Registrar, Director of Admissions, and Associate Professor of English*
Gordon A. Kirkland, A.B. . . . . *Director of Intercollegiate Athletics*
Mary Emma Knox, B.S. . . . . *Dietitian*
Helen B. Kraiss, M.S. . . . . *Associate Professor of Physical Education and Director of Physical Education for Women*

CATAWBA

Catherine Langford, Ph.D. ..... *Associate Professor of History and German*
Louis E. Miller, A.M. ..... *Assistant Professor of Romance Languages*
T. L. Patrick, M.A. ..... *Assistant Professor of History and Political Science*
George Garfield Ramsey, Ph.D. ..... *Professor of Chemistry*
Lulu Ruth Reed, Ph.D. ..... *Librarian and Associate Professor of Library Science*
Marion Richards, M.A. ..... *Associate Professor of Physical Education and Assistant Football Coach*
Earl Ruth, M.A. ..... *Associate Professor of Physical Education, Head Basketball Coach, Coach of Intramurals, Head Baseball Coach*
David J. Sessoms, M.A. ..... *Director of Student Activities and Assistant Professor of Commerce*
Howard E. Slagen, M.A. ..... *Professor Emeritus*
Robert Spangler, A.B. ..... *Instructor in Physical Education and Head Football Coach*
Harry F. Taylor, M.A. ..... *Associate Professor of Music*
Christopher J. Thomas, A.R.C.M., M.R.S.T. ..... *Professor of Music*
Winifred Macbride Thomas, L.R.A.M. ..... *Associate Professor of Music*
Louise J. Walmsley, M.A. ..... *Associate Professor of Physical Education*
Florence A. Wehr, B.S. ..... *Assistant Professor of Secretarial Science*
Annye Elizabeth Welch, A.M. ..... *Assistant Professor of Mathematics*
Bruce A. Wentz, Ph.D. ..... *Professor of Philosophy and Psychology*
Frances Decker Wentz, B.S. ..... *Assistant Librarian*
Lionel A. Whiston, B.D. ..... *Assistant Professor of Religion*
Marvin D. Wigginton, A.M. ..... *Assistant Professor of Music*
Millard F. Wilson, M.A.E. ..... *Associate Professor of Commerce*

FACULTY

Elena I. Zimmermann, M.M. ..... *Instructor in Music*
Richard H. Zimmermann, M.M. ..... *Assistant Professor of Music*
Janie E. Anderson ..... *Assistant Bursar*
Virginia Marsh Arey, A.B. ..... *Secretary, Registrar's Office*
Norma Benson ..... *Secretary, Business Office*
Louise Lyerly Bostian, B.S. ..... *Secretary, Registrar's Office*
Lorena C. Bradshaw, A.B. ..... *Secretary to Dean of the College and Dean of Women*
Ben H. Bridges, Jr., B.S. ..... *Manager of College Book Store, Canteen, and Post Office*
E. L. Callaway ..... *Superintendent of Buildings and Grounds*
Lulu Ward Douglas ..... *Graduate Resident Nurse*
Charlotte Dreibelbis ..... *Postmistress*
Nell Harden, A.B. ..... *Library Assistant*
Dorothy Y. Kizziah ..... *Dean of Residence*
Frances Wain Lee, B.S. ..... *Secretary to the President*
Mary Butner Miles, B.S. ..... *Assistant Dietitian*
Louise Brown Peeler ..... *Secretary to the Dean of Men and Office Assistant*
Harry A. Selfridge ..... *Chief Engineer*
Adele Swaim, A.B. ..... *Secretary, Business Office*
Nina Louise Tucker, B.S. ..... *Secretary to the Registrar*
Maud Miller Williams ..... *Secretary to Alumni Secretary*

CATAWBA

FACULTY

FACULTY AND STAFF
whose pictures do not appear in *The Sayakini*

Henrietta Clodfelter, M.S. ..... *Instructor in Biology*
W. H. Davis, M.A. ..... *Appraiser, Veterans' Guidance Center*
R. L. Fritz, Jr., M.A. ..... *Appraiser, Veterans' Guidance Center*
George M. Harper, M.S. ..... *Appraiser, Veterans' Guidance Center*
L. F. Horton, B.S. ..... *Appraiser, Veterans' Guidance Center*
Maxalynn Mourane, A.M. ..... *Assistant Professor of Romance Languages*
Clair Naylor, M.A. ..... *Associate Professor of Mathematics*
R. L. Ormsby, M.A. ..... *Appraiser, Veterans' Guidance Center*
James Parthemos, M.A. ..... *Assistant Professor of Commerce*

Book One

classes

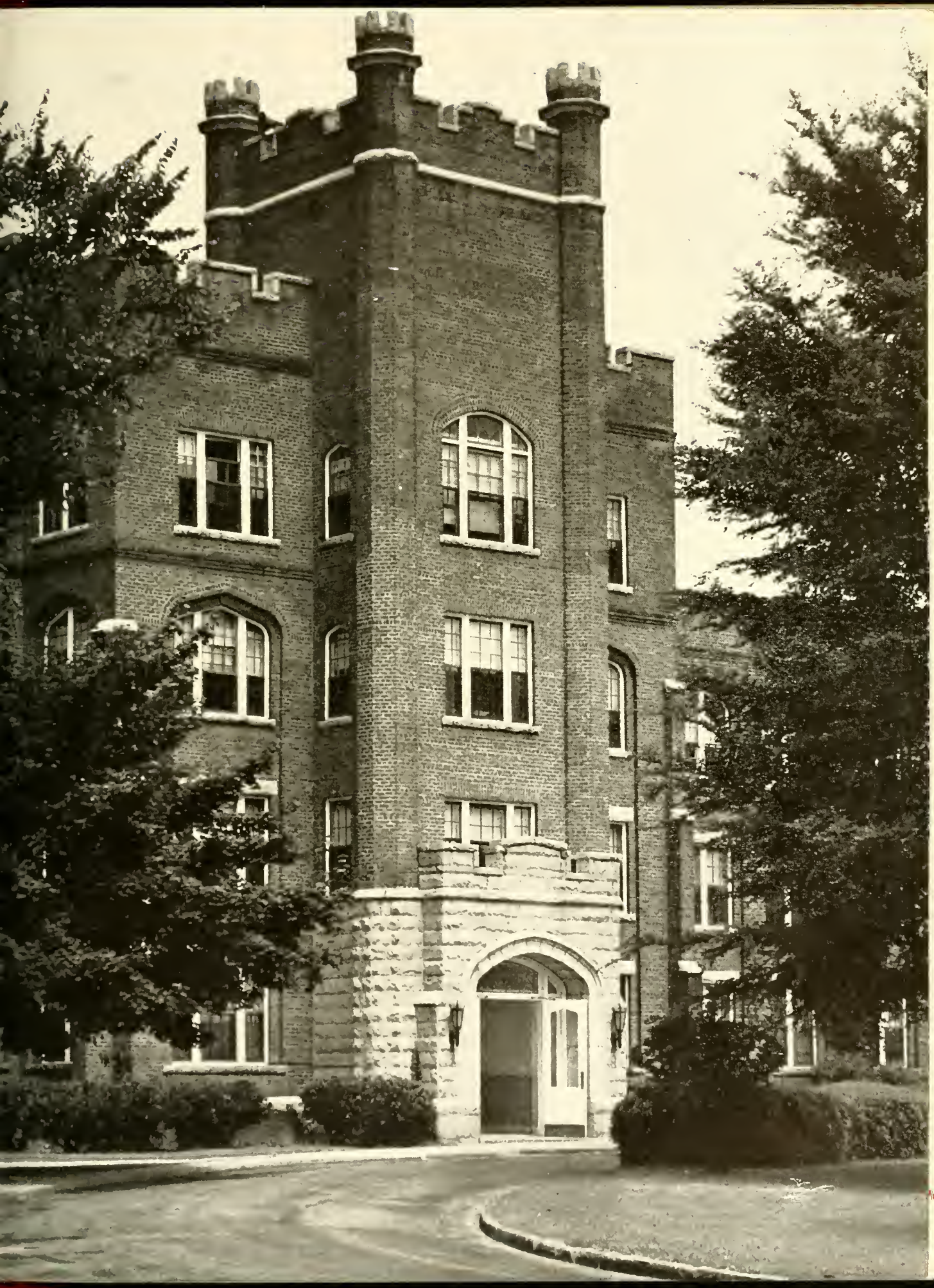

Seniors

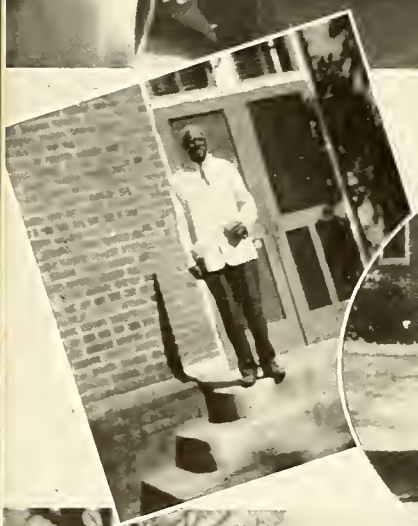

OFFICERS

FRED MOORE ..... *President*

FRANKLIN CANNON ..... *Vice-President*

SHIRLEY WEDDLE ..... *Secretary*

JOE AUSTIN ..... *Treasurer*

Senior Class of 1950

ADAMS, ANICE GAY
B.S., Home Economics — Cleveland, N. C.
Pfeiffer Junior College 1, 2; Home Economics Club 3, 4; Kappa Tau Kappa 4; Y.W.C.A. 4; L.S.A. 4.

ALEXANDER, DAVID A.
A.B., Chemistry — Greensboro, N. C.

ALEXANDER, TROY E.
A.B., Accounting — Kannapolis, N. C.
Bowling Green Business University 1; Accounting Club 2, 3, 4.

ALLEN, GERALD REID
A.B., Commerce — Forest City, N. C.
Presbyterian Junior College 1, 2; Advertising Club 3, 4, Representative 4.

ALLMAN, BOYCE SAMUEL, JR.
A.B., Accounting — Kannapolis, N. C.
Honor Roll 1; Intramural Sports 3; Accounting Club 3, 4; Advertising Club 4.

ANDERSON, LORETA ATLANTA
A.B., Chemistry — Passaic, N. J.
Blue Masque 1, 2, 3, 4, Secretary 3; Sigma Pi Alpha 3, 4, President 4; Choir 1, 2, 3, 4; W.A.A. 1, 2; Y.W.C.A. 1; *Totem* 4; Senate 3, Secretary 3; Secretary North State Student Council 3; Chemistry Award Winner 3; Class Favorite 4; May Court 4; *Who's Who* 4; Dance Committee 2, 3, May Day Dance Chairman 2; Chairman Pep Committee 3; Chairman Social Committee 4; Junior Marshal 3; Soph-Sr. Dance Sponsor 3.

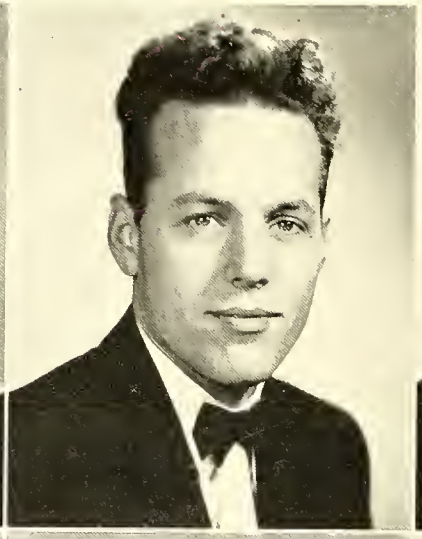

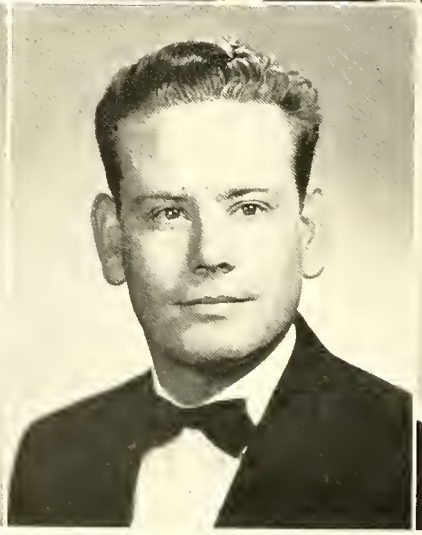

AREY, JACQUES CARLYLE
A.B., Business Administration
Salisbury, N. C.

Oak Ridge Military Institute; North Carolina State College.

ARMSTRONG, FLORENCE PAGE
A.B., Sociology
Salisbury, N. C.

Women's College University North Carolina 1; Blue Masque 3; Methodist Student Movement 4.

ATKINSON, HARRY TOWNSEND, JR.
A.B., Commerce
Blenheim, S. C.

Blue Masque 2, 3; Advertising Club 3, 4; *Pioneer* 3; *Sayakini* 3.

AUSTIN, JOSEPH GWYN
A.B., English
Lenoir, N. C.

Blue Masque 1, 2, 3, Representative 3; Choir 1, 2, 3, 4; Honor Roll 2, 3; Sigma Pi Alpha 1, 2, 3, 4, Vice-President 3; Treasurer Senior Class.

BAILEY, BUELL A.
A.B., Business Administration
Salisbury, N. C.

Presbyterian Junior College 1; Advertising Club 3, 4, Vice-President 4.

BAILEY, DANIEL EDWIN
A.B., English
Albemarle, N. C.

Pfeiffer Junior College 1, 2.

Senior Class of 1950

BAILEY, SARAH ELIZABETH
A.B., History — Statesville, N. C.
Mitchell College 1, 2; Blue Masque 4.

BANKETT, INEZ MAE
B.S., Commerce, English — Salisbury, N. C.
Y.W.C.A. 1, 2, 3, 4, Cabinet 4; Blue Masque 1, 2, 3, 4; W.A.A. 1, 2; Commercial Club 1, 2; L.S.A. 1, 2, 3, 4; U.W.F. 2, 3; *Pioneer* 2, 3; Kappa Tau Kappa 3, 4; Sigma Pi Alpha 2, 3, 4, Vice-President 4.

BARBER, HOYLE RUSSELL
A.B., Commerce — Salisbury, N. C.

BARGER, ROBERT KENNITH
A.B., Chemistry — Newport News, Va.
Blue Masque 3, 4; Band 3, 4; Seymour Scientific Club 2, 3; Y.M.C.A. 2.

BARNES, LESLIE J.
A.B., History — Philadelphia, Pa.
Temple University 2; Y.M.C.A. 1; Pennsylvania Club 1, 3, 4; Kappa Tau Kappa 3, 4; E. & R. Group 1, 3, 4; Advertising Club 3, 4.

BAUCOM, VANCE EMANUEL
A.B., English, Social Studies — Monroe, N. C.

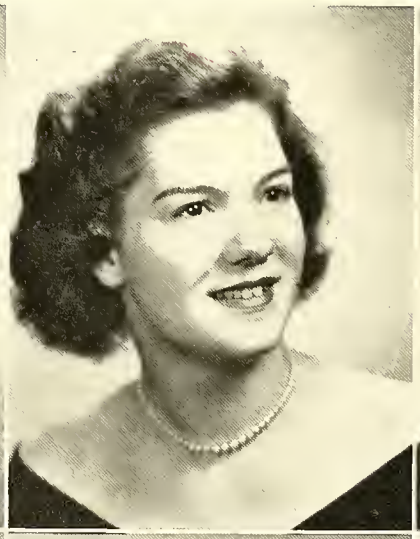

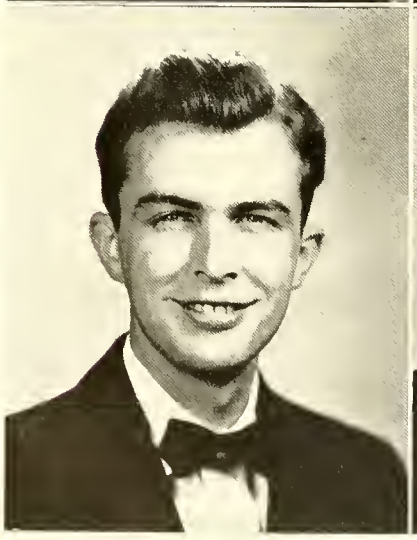
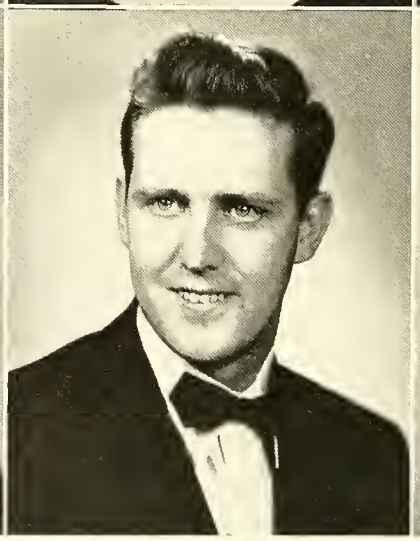
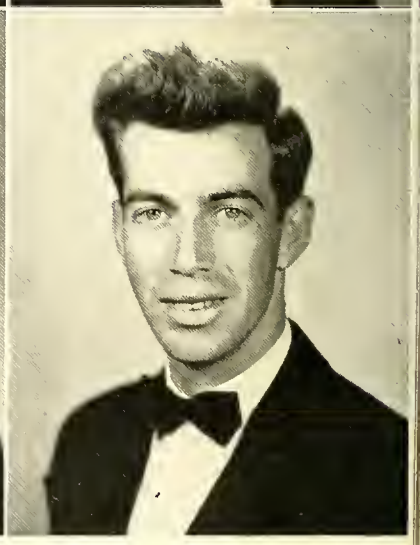

BEATTY, PRICE HERMAN
A.B., Physical Education
Belmont, N. C.

Belmont Abbey Junior College 1; Intramural Sports 2, 3, 4.

BELL, ROBERT WILLIAM
B.S., Physical Education
Statesville, N. C.

Football 1, 2, 3, 4; Basketball 1, 2, 3; Baseball 1, 2, 3, 4; Varsity Club 1, 2, 3, 4; Kappa Tau Kappa 3, 4; B.S.U. 3, 4.

BERNHARDT, HENRY CRENSHAW
A.B., English
Salisbury, N. C.

Blue Masque 1, 2, 3; Band 1, 2, 3, 4; Clef Club 2, 3, 4, Vice-President 2, President 3; *Pioneer* 1.

BERNHARDT, PAUL LEAKE
A.B., History
Salisbury, N. C.

Band 1, 2, 3; Clef Club 2, 3; L.S.A. 1, 2, 3.

BERRYHILL, PARKS I., JR.
A.B., Accounting
Charlotte, N. C.

University of North Carolina; Choir 3, 4; Accounting Club 4.

BILLINGS, WILLIAM DONALD
A.B., Physical Education
Wilmington, N. C.

Football 1, 2, 3, 4; *Pioneer* 2, 3; Kappa Tau Kappa 4; Presbyterian Group 3.

Senior Class of 1950

BLACK, MARTHA LENTZ
A.B., Music — Latrobe, Pa.
Sigma Pi Alpha 1, 2, 3, 4; Choir 1, 2, 3, 4, Vice-President 4; Y.W.C.A. 1, 2, 3; E. & R. Group 1, 2, 3, 4, Secretary 3, President 4; Kappa Tau Kappa 3, 4; Pennsylvania Club 2, 3.

BOLICK, CARL CECIL
A.B., Physical Education — Cramerton, N. C.
Gardner-Webb Junior College 1, 2; Intramurals 3, 4; Tennis Champion 3.

BONDANELLA, FRANK P.
A.B., Commerce — North East, Pa.
Presbyterian Junior College 1, 2; Accounting Club 3, 4; Kappa Tau Kappa 4.

BOST, R. DERWOOD
A.B., Accounting — Kannapolis, N. C.
Bowling Green Business College 1; Accounting Club 2, 3, 4.

BOST, ROBERT PRESTON
B.S., Physical Education — Newton, N. C.
Blue Masque 1, 2; *Sayakini* 1; Freshman Class Treasurer; Sophomore Class Vice-President; *Pioneer* 1; Varsity Club 1, 2, 3, 4; Football 1, 2; Baseball 1, 2; Kappa Tau Kappa 4; Thomas A. Warlick Scholarship 2.

BOWMAN, FRED THURSTON
A.B., Accounting — Kannapolis, N. C.
Accounting Club 4.

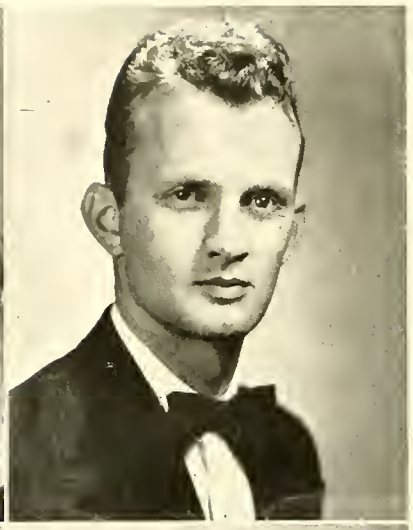

BOYD, E. DAWN
B.S., Home Economics
West Reading, Pa.

Pennsylvania Club 2; Y.W.C.A. 1, 2, 4; W.A.A. 2; Home Economics Club 1, 3, 4; E. & R. Group 2, 3.

BRADSHAW, DANIEL DAVID
A.B., Commerce
Goldsboro, N. C.

Louisburg Junior College 1, 2; Advertising Club 3, 4, Secretary 4.

BRADSHER, NANCY MARINA
A.B., English
Salisbury, N. C.

Choir 1, 2; Band 1, 2, 3, 4; Clef Club 2, 3, 4, Secretary 2, 3; *Pioneer* 2, 3; Sponsor Frosh-Jr. 1; Junior Marshal; *Totem* 4; Writers' Club 3, 4, Secretary-Treasurer 4; Honor Roll 1, 2, 3; Usher 2; Sigma Pi Alpha 1, 2, 3, 4; E. & R. Group 1, 2, 3.

BRENDLE, PAUL RICHARD
A.B., Physical Education
Statesville, N. C.

Mitchell College 1, 2; Varsity Club 3, 4; Baseball 3, 4.

BROOME, E. GLENN, JR.
A.B., Physical Education
Landis, N. C.

Football 1; Y.M.C.A. 3.

BURNS, COLLIE HEARNE, JR.
A.B., Pre-Medical
Wadesboro, N. C.

Seymour Scientific Club 1, 2, 3, 4; *Sayakini* 3; Junior Class Vice-President; North State Student Council 4; Senate 3, 4, Vice-President 4; *Who's Who* 4.

Senior Class of 1950

CANNON, WILLIAM FRANKLIN
A.B., Physical Education — Concord, N. C.
Freshman Class Favorite; Y.M.C.A. 3; Baseball 1, 2, 3, 4; Basketball 1; Varsity Club 3, 4; Intramural Sports 1, 2, 3, 4; Senior Class Vice-President; Baseball Co-Captain 4.

CARSWELL, ROBERT ALEXANDER
B.S., Commerce — Linville, N. C.
Accounting Club 3, 4.

CHRISTIE, PAUL EDWARD
A.B., English — Mooresville, N. C.

CLEAVER, ROBERT BRYANT
A.B., Physics, Mathematics — Salisbury, N. C.

CLEMENT, MARIAN JOYCE
B.S., Commerce — Salisbury, N. C.
Choir 1, 2, 3, 4; Triple Trio 4; Honor Roll 1, 2; Kappa Tau Kappa 4.

CLINARD, PEGGY LOU
A.B., Commerce — Thomasville, N. C.
High Point College 3; Kappa Tau Kappa 2, 4; W.A.A. 1, 2, 4; Y.W.C.A. 1, 2, 4; May Day Court, Maid of Honor 4; E. & R. Group 1, 2, 4.

CLINE, BILLY HUGH
A.B., English, Music
Kannapolis, N. C.
Pfeiffer Junior College 1, 2.

CONNOR, CLAUDE R., JR.
A.B., Commerce
Kinston, N. C.
Presbyterian Junior College 1, 2; Accounting Club 3, 4.

COOKE, BILLY HOWARD
A.B., English
Kannapolis, N. C.
Wake Forest College 1, 2.

COOKE, HAROLD C., JR.
A.B., Sociology
Kannapolis, N. C.

CORRELL, HOY CALVIN
B.S., Commerce
China Grove, N. C.
Football 1; Accounting Club 2, 3.

COZART, SAMUEL LEO
A.B., Physical Education
Mocksville, N. C.

Senior Class of 1950

CRESS, JANE CAROLYN
A.B., Religion-Philosophy — Salisbury, N. C.
Blue Masque 1, 2; Y.W.C.A. 1, 3, 4, Cabinet 4; Kappa Tau Kappa 3, 4; *Sayakini* 3.

CROUCH, CARL EUGENE
B.S., Business Administration — Winston-Salem, N. C.
Honor Roll 1, 3, 4; *Who's Who* 3; Sigma Pi Alpha 1, 2; *Pioneer* 2, Business Manager 2; *Sayakini* 3, Editor 3.

CROUCH, FRANK WALDEN
B.S., Commerce — Winston-Salem, N. C.
Honor Roll 1; Sigma Pi Alpha 1, 2; Accounting Club 2, 3, 4; *Totem* 2, 3, Business Manager 2, 3.

CULP, ARLIE FRANKLIN
A.B., Chemistry — Badin, N. C.
Band 1, 2, 3, 4; Clef Club 2, 4; Sigma Pi Alpha 3, 4; Seymour Scientific Club 2, 3, 4; Senate 4; Intramural Sports 1, 2, 3, 4.

DAVIS, CALVIN C.
A.B., Physics — Salisbury, N. C.

DAVIS, WILLIAM BRANDON
A.B., Political Science, English, Religion-Philosophy — Charlotte, N. C.
Charlotte College 1, 2; Debating Club 3, 4; *Totem* 3, 4; *Pioneer* 3, 4; I.R.C. 4; Nace Award for Oratory 3; Delegate State Student Legislature 3, 4; U.W.F. 3, 4, President 3, 4.

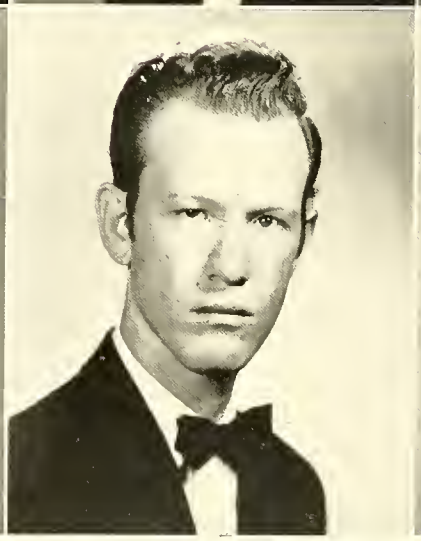

DREIBELBIS, VERNON JOSEPH
B.S., Physical Education
Phoenixville, Pa.

DULA, DAVID ALTON
A.B., Business Administration
Winston-Salem, N. C.
Brevard Junior College 1, 2,

ELLER, FRANK R.
A.B., Physical Education
China Grove, N. C.
Lenoir Rhyne College 1, 2.

ENNIS, WILBUR H.
A.B., Sociology
Salisbury, N. C.

EULER, LOUISE ELIZABETH
A.B., Dramatic Art
Friona, Texas
Amarillo Junior College 1, 2; West Texas State College; Greenley State College of Education; Bob Jones University 3; Blue Masque 4; I.R.C. 4.

FISHER, FREDERICK ALEXANDER
A.B., Commerce
Salisbury, N. C.
Football 1, 2, 3, 4.

Senior Class of 1950

FOOSE, WILLIAM EDWARD
A.B., Religion-Philosophy — Landisburg, Pa.

Adelphians 1, 2, 3, 4, Secretary Deputations 2, Secretary-Treasurer 3, President 4; Pennsylvania Club 2, 3, 4; E. & R. Group 1, 2, 3, 4; Y.M.C.A. 2, 3, 4; U.W.F. 2, 3, 4; Sigma Pi Alpha 2, 3, 4; Honor Roll 1, 2, 3.

FOREMAN, JAMES S.
A.B., Social Studies — Albemarle, N. C.

Pfeiffer Junior College 1, 2; U.W.F. 3; I.R.C. 3.

FOSTER, JAMES HENRY
A.B., English — Winston-Salem, N. C.

Pioneer 1, 2, 3, 4, Sports Editor 2, Editor 3, Student Advisor 4; *Sayakini* 3, Sports Editor 3; Band 2, 3, 4; Writers' Club 2; President Junior Class; *Who's Who* 3; Chief Junior Marshal 3; Director College News Service 1, 2, 3, 4.

FULBRIGHT, GEORGE RADER
A.B., History, English — Newton, N. C.

E. & R. Group 1, 2, 3, 4, Treasurer 1; Sigma Pi Alpha 2, 3, 4; Veterans' Steering Committee 1; Kappa Tau Kappa 3, 4; I.R.C. 3, 4; Y.M.C.A. 4; Thomas A. Warlick Scholarship 3.

FURR, JAMES HAROLD
A.B., Accounting — Concord, N. C.

Accounting Club 2, 3; Advertising Club 4; Seymour Scientific Club 2, 4; Blue Masque 2; Y.M.C.A. 4; I.R.C. 4; Intramural Sports 1, 2, 4.

GALLIMORE, ALBERT J.
A.B., Accounting — Denton, N. C.

Accounting Club 3, 4; Intramural Sports 1, 2.

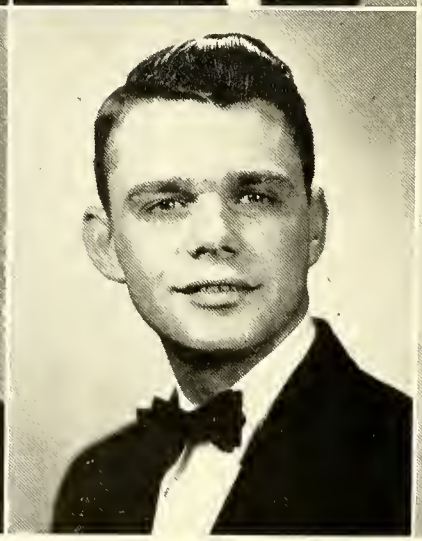
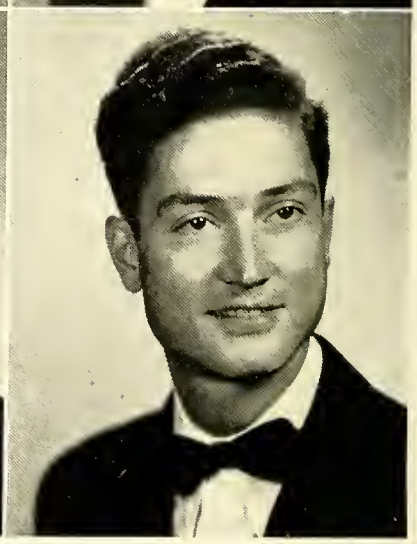

GALVIN, CLIFFORD JOHN
B.S., Commerce
Babylon, N. Y.

Honor Roll 2; *Sayakini* 3, Editor 3; *Pioneer* 4; Accounting Club 3, 4, Director 3; Intramural Sports 1, 2, 3, 4.

GARDNER, LESTER EUGENE
A.B., Physical Education
Bellwood, Pa.

Football 1, 2, 3, 4, Co-Captain 4; Varsity Club 1, 2, 3, 4, Vice-President 3; Kappa Tau Kappa 2, 3, 4; Sinking Fund Treasurer 4; *Who's Who* 4; All-Conference Football 2, 4; All-State Honorable Mention 3, 4; Honorable Mention Little All-American 4.

GARDNER, ROBERT COLE
A.B., History, Physical Education
Belmont, N. C.

Belmont Abbey Junior College 1; I.R.C. 4; Advertising Club 4; B.S.U. 4; Y.M.C.A. 4; Intramural Sports 2, 3, 4.

GIORDANO, FRANK
A.B., Commerce
Bridgeport, Conn.

University of Bridgeport 1; Intramural Sports 2, 3.

GOODMAN, FRANKLIN C.
B.S., Commerce
Concord, N. C.

Sayakini 3, Business Manager 3; Accounting Club 2, 3, 4, Treasurer 4, Director 4; Advertising Club 3, 4; Kappa Tau Kappa 4.

GOODMAN, LOUISE
A.B., Religion-Philosophy
Williamsport, Pa.

Lycoming College 2; Y.W.C.A. 1, 3, 4, Cabinet 4; U.W.F. 3, 4, Secretary 4; I.R.C. 3, 4; Sigma Pi Alpha 1, 3, 4; Honor Roll 1, 3, 4; E. & R. Group 1, 3, 4; Pennsylvania Club 1, 3, 4; W.A.A. 1.

Senior Class of 1950

GOODSON, DANIEL WARREN
A.B., Business Administration — Salisbury, N. C.
Adelphians 1; Cheerleader 1; Y.M.C.A. 1.

GORE, ROBERT JOE
A.B., Religion-Philosophy — Salisbury
Football 1, 2, 3, 4, Co-Captain 4; Varsity Club 1, 2, 3, President 3; Senate 2, 3, 4, Treasurer 2, Vice-President 3, President 4; Adelphians 2, 3, 4; B.S.U. 2, 3, 4.

GREENLAND, WILLIAM WILSON
A.B., History, English — Bellwood, Pa.
Honor Roll 2, 3, 4; Football 1, 2, 3, 4; Varsity Club 1, 2, 3, 4; Kappa Tau Kappa 3, 4, President 4; *Who's Who* 4; Senior Class Favorite.

GRIEFF, PHYLLIS DOLORES
A.B., Home Economics — Reading, Pa.
Y.W.C.A. 1, 2; Choir 1, 2; Kappa Tau Kappa 3, 4; Home Economics Club 1, 2, 3, 4.

GRIFFIN, KENNETH DEEMS
A.B., Physical Education — Seven Springs, N. C.

GUNTER, HARDIN A., JR.
A.B., Business Administration — Aberdeen, N. C.
Presbyterian Junior College 1, 2; Blue Masque 3, 4; Advertising Club 3, 4; Kappa Tau Kappa 4.

HAMBLEY, EGBERT B. CORNWALL
A.B., Accounting
Salisbury, N. C.

HAMILTON, RICHARD G.
B.S., Physical Education, Science
Maryville, Tenn.
Maryville College 1, 2, 3; Band 4.

HANNON, JOHN PAUL
A.B., History
Coleridge, N. C.
Brevard Junior College 1, 2; Sigma Pi Alpha 3, 4; Kappa Tau Kappa 4; Y.M.C.A. 4; Methodist Student Movement 3, 4.

HARKENRIDER, JACK
A.B., Accounting
Fort Wayne, Ind.
Indiana University; Accounting Club 4.

HARMON, MAX CARR
A.B., History
Kannapolis, N. C.
University of South Carolina 3; Intramural Sports 1; Band 1, 2.

HART, WILLIAM GEDDIE
A.B., Business Administration
Salisbury, N. C.

Senior Class of 1950

HARVEY, VIRGINIA ANNE
A.B., English — Salisbury, N. C.
Sigma Pi Alpha 1, 2; Kappa Tau Kappa 3, 4; *Pioneer* 1; *Totem* 2, 3, 4.

HATLEY, EVERETT EDWARD
B.S., Social Studies — Monroe, N. C.
Wingate Junior College; Kappa Tau Kappa 1.

HENDRIX, ATHALETA HARREN
B.S., Commerce — Newton, N. C.
Y.W.C.A. 1; E. & R. Group 1; Honor Roll 2; Kappa Tau Kappa 4.

HENDRIX, OMER WOODARD
A.B., Mathematics — Mocksville, N. C.
Kappa Tau Kappa 3, 4.

HICKS, ELAINE DORIS
B.S., Home Economics — Briar Creek, Pa.
Sayakini 4, Business Manager 4; W.A.A. 1, 2, 3, 4, Cabinet 4; Y.W.C.A. 1, 2, 3, 4; *Pioneer* 2, 3, 4; Pennsylvania Club 2, 3, 4; Home Economics Club 1, 2, 3, 4, Publicity Chairman 3, 4; Sigma Pi Alpha 1, 2, 3, 4; E. & R. Group 1, 2, 3, 4; May Day Dance Chairman 3; Dance Committee 1, 2, 3.

HILL, CHARLIE RICHARD
A.B., Accounting — Kinston, N. C.
Presbyterian Junior College 1, 2; Accounting Club 3, 4; Intramural Sports 3, 4.

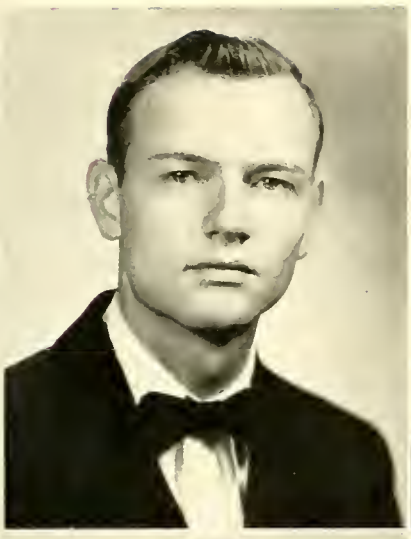

HILL, FRED ADAM
A.B., Social Studies
Salisbury, N. C.
Pfeiffer Junior College 1, 2.

HOFFMAN, FRANK
A.B., Accounting
Englewood, N. J.
Rutgers College; Bergen College; Accounting Club 3, 4; Advertising Club 3, 4; Intramural Sports 3, 4.

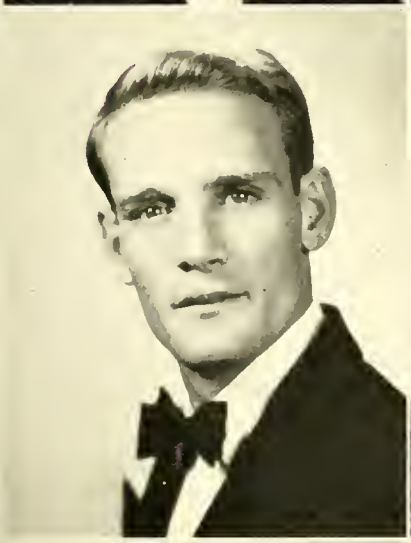

HOGGE, JOSEPH S., JR.
A.B., Commerce
Salisbury, N. C.
North Carolina State College 2.

HOLLIS, JAMES ELWOOD, JR.
A.B., Pre-Medical
Salisbury, N. C.
Y.M.C.A 1.

HUDDLESTON, JOHN W.
A.B., Spanish
Baltimore, Md.
Sigma Pi Alpha 2, 3, 4; Blue Masque 3, 4.

HUNT, DORIS ANN
A.B., English, Social Studies
Lexington, N. C.
Blue Masque 1, 2, 3, 4; Y.W.C.A. 1; French Club 1; Seymour Scientific Club 1, 2, 3, 4; Sigma Pi Alpha 1, 2; Writers' Club 2; W.A.A. 1; Kappa Tau Kappa 4; *Pioneer* 1, 2; Honor Roll 1, 2, 3.

Senior Class of 1950

HUNT, ELIZABETH ANN
A.B., English — High Point, N. C.
Sigma Pi Alpha 1, 2; Kappa Tau Kappa 3; *Pioneer* 2, 3, 4; Advertising Manager 2, 3, 4.

HUNT, GORDON FONVIELLE
A.B., Commerce — Goldsboro, N. C.
Louisville College 1; Advertising Club 3, 4.

JACKSON, ASBURY JAMES, JR.
A.B., Business Administration — Bennettsville, S. C.
Presbyterian Junior College 1, 2; Kappa Tau Kappa 4.

JACKSON, ROBERT NEWTON
A.B., Commerce — Gastonia, N. C.
Presbyterian Junior College 1, 2; Blue Masque 3, 4; Band 3, 4; Kappa Tau Kappa 4; Choir 3, 4.

JAMES, HOWARD REID
A.B., Commerce — Rockwell, N. C.

JAMES, RICHARD LEE
A.B., Business Administration — Robbins, N. C.
North Carolina State College 1, 2; Accounting Club 4.

JOHNSON, GLADYS LEIGH
A.B., Social Studies
Polkville, N. C.

Gardner-Webb Junior College; Limestone College; Choir 1, 2; Y.W.C.A. 1, 2, 4.

JORDAN, MELVIN K.
A.B., Business Administration
Albemarle, N. C.

Accounting Club 3, 4; Advertising Club 4.

KELLY, JOE DEWITT
A.B., Physical Education
Albemarle, N. C.

Baseball 2, 3, 4; Varsity Club 2, 3, 4, Secretary 4; Intramural Sports 1, 2, 3, 4.

KESLER, WARREN CALVIN
A.B., Social Studies
Salisbury, N. C.

KING, RAY E.
A.B., Religion-Philosophy
Lexington, N. C.

North Carolina State College 1; Adelphians 3, 4.

KIVETT, CHARLES THOMAS
A.B., Commerce
Star, N. C.

Advertising Club 3, 4.

Senior Class of 1950

KIVETT, WILKES SEYMOUR
B.S., Commerce — Statesville, N. C.

KOONTZ, CARLYLE
B.S., Commerce — Lexington, N. C.

KLUTTZ, SAMUEL C.
Commerce — [illegible], N. C.
North Carolina State College Writers' Club 1, 2, 3, 4; [illegible] 1, 2; U.W.F. 1; Blue Masque 1, 2; Accounting Club 3, 4.

KRAYCIRIK, MILAN MICHAEL E.
A.B., Pre-Medical — Windber, Pa.

KOEHLER, EARL GEORGE
A.B., Religion-Philosophy — Quarkertown, Pa.
Adelphians 1, 2, 3, 4, Secretary-Treasurer 2, Secretary Deputations 3, 4; Octet 1; Pennsylvania Club 1, 2, 3, 4; E. & R. Group 1, 2, 3, 4; Y.M.C.A. 1, 2, 3, 4; Writers' Club 3, 4; *Totem* 3, 4; Choir 1, 2.

LARIOZA, DAVID K.
A.B., Political Science — Hawaii, T. H.
Brevard College 1; Wake Forest College; Sigma Pi Alpha 3, 4, Program Chairman 4; Kappa Tau Kappa 4; Y.M.C.A. 2, 3, 4; U.W.F. 3; *Totem* 4; Methodist Student Movement 2, 3, 4, N. C. State Vice-President 4.

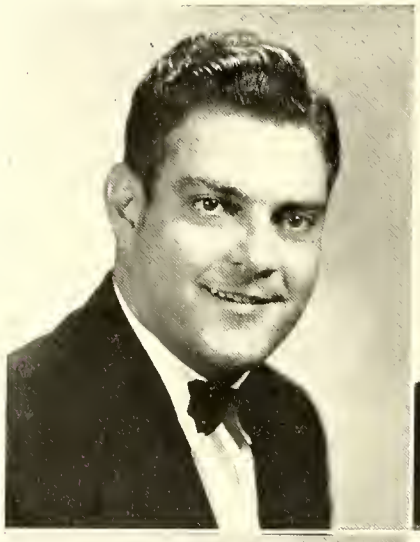

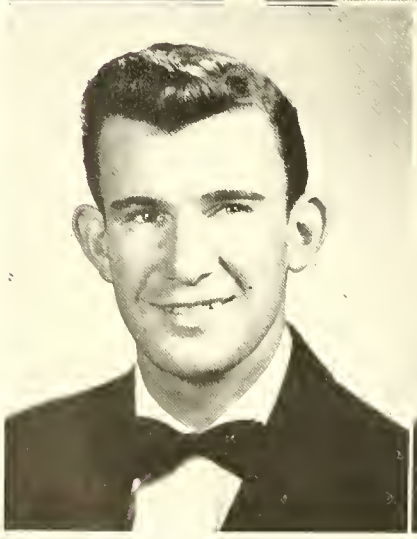

LATHAN, WILLIAM H.
A.B., Commerce
Mt. Holly, N. C.

Belmont Abbey Junior College 1; Advertising Club 4.

LEONARD, BILLY JOE
A.B., Religion-Philosophy
Lexington, N. C.

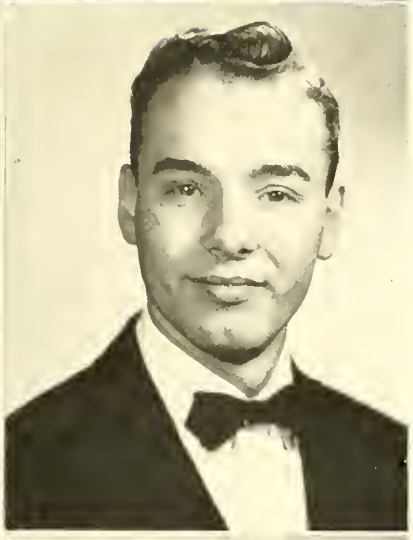

LINDER, WILLIS DANIEL
A.B., History
Salisbury, N. C.

LINEBERGER, HERMAN PROPST
A.B., Pre-Medical
Salisbury, N. C.

Octet 1, 2, 3, 4; Choir 1, 2, 3, 4, President 4; E. & R. Group 2, 3, 4, Vice-President 4; I.R.C. 3; French Club 3; Seymour Scientific Club 4; Honor Roll 1, 2, 3; Usher Concert Series 2, 3, 4, Head Usher 4; Junior Marshal.

LINK, BOB C.
B.S., Commerce
Salisbury, N. C.

Advertising Club 3, 4; I.R.C. 3, 4; E. & R. Group 2, 3, 4.

LITTLE, MARVIN L.
A.B., Business Administration
Oakboro, N. C.

Wake Forest College 1; Wingate Junior College 2; Accounting Club 4.

Senior Class of 1950

LONG, MARY W.
A.B., English — Emmitsburg, Md.
Y.W.C.A. 1, 3, 4; Kappa Tau Kappa 3, 4; Sigma Pi [illegible] 3, 4; House President 3; Senate 4; Methodist Student Movement 3, 4; Vice-President 4; Homecoming Attendant 4; May [illegible] Queen 4; W.A.A. 3; Blue Masque 3.

LUCAS, JOHN RAEFORD
B.S., Commerce — Seagrove, N. C.
Sigma Pi Alpha 3, 4.

MACK, CHARLES ERNEST, JR.
A.B., Accounting — Cramerton, N. C.
Gardner-Webb Junior College 1, 2; Stetson University 3; Accounting Club 4.

MALINOWSKI, JOHN BILLY
A.B., Accounting — Petersburg, Va.
Wingate Junior College 1, 2; Accounting Club 4.

MARLOWE, HERBERT DAVID
A.B., Business Administration — Hickory, N. C.

MARSTELLER, PAUL NEVIN
A.B., English, Social Studies — Lebanon, Pa.
Totem 1, 2, 3, 4, Editor 4; Writers' Club 1, 2, 3, 4, President 2, 3; Sophomore Class Treasurer; Pennsylvania Club 2, 3, 4, President 2, 3; Blue Masque 1, 2, Treasurer 2; E. & R. Group 1, 2, 3, 4; Y.M.C.A. 3, 4; *Who's Who* 4.

MARTIN, ALVA FRANCIS, JR.
A.B., Commerce
Catawba, N. C.

Brevard Junior College 1, 2; Advertising Club 3, 4; Sigma Pi Alpha 3; Blue Masque 3.

MCCALL, JESSE WILLARD
B.S., Commerce
Concord, N. C.

Intramural Sports 1.

MCCLOSKEY, JAMES
A.B., Pre-Medical, Biology
Philadelphia, Pa.

Drexel Institute of Technology; Vice-President Freshman Class; President Sophomore Class; Seymour Scientific Club 1, 2, 3, President 3; Honor Roll 1; Dorm President 3; Blue Masque 3.

MCDUFFIE, JAMES DOYLE
A.B., Physical Education
Kannapolis, N. C.

Lenoir Rhyne College 1; Pfeiffer Junior College 2.

MCLAIN, JAMES CROOK
A.B., Physical Education
Thomasville, N. C.

Varsity Club 1, 2, 3, 4; Y.M.C.A. 1, 2; Kappa Tau Kappa 3, 4; Football 1, 2, 3, Student Coach 4.

MICHAEL, RONALD NELSON
A.B., Business Administration
Hagerstown, Md.

Hagerstown Junior College 1, 2; Advertising Club 4.

Senior Class of 1950

MONTEITH, CHARLES EDWIN

A.B., Commerce — Bryson City, N. C.

Gardner-Webb Junior College 1, 2; Stetson University 3.

MOORE, DEBORAH DOROTHY ELIZABETH

A.B., Home Economics — [illegible]

Y.W.C.A. 1, 2, 3, 4; W.A.A. 1, 2, 3, 4, Secretary [illegible] Vice-President 3, Cabinet 4; Seymour Scientific Club [illegible] Sigma Pi Alpha 1, 2, 3, 4; Home Economics Club [illegible] Vice-President 3; Choir 1, 2, 3, 4; Blue Masque 1; Dance Committee 1, 2, 3; Sponsor Jr.-Sr. Dance 3; E. & R. Group 1, 2, 3, 4; Pennsylvania Club 2, 3, 4; Athletic Council 2; President of Dorm 4; May Court 3, 4; "Miss Catawba" 3; *Totem* 4; *Sayakini* 4; *Pioneer* 4; U.W.F. 3; B.S.U. 2.

MOORE, FRED L.

B.S., Commerce — Wadesboro, N. C.

Sigma Pi Alpha 2, 3; Honor Roll 2; Accounting Club 3, 4, Director 4; Senior Class President.

MOORE, ROSE MARIE

A.B., Commerce — Scotts, N. C.

Montreat College 1, 2; Choir 3; Band 3, 4; Y.W.C.A. 3, 4; Presbyterian Group 3; Blue Masque 3, 4; Student Union Committee 4; Dance Committee 3; *Pioneer* 3; *Totem* 3, 4; *Sayakini* 3; Writers' Club 3, 4; Kappa Tau Kappa 3, 4.

MOOSE, DONALD S.

A.B., Psychology — Charlotte, N. C.

Belmont Abbey Junior College 1; Y.M.C.A. 4; Seymour Scientific Club 3, 4; Honor Roll 3; Intramural Sports 2, 3, 4.

MOOSE, WILLIAM ADOLPHUS

A.B., Physical Education — Concord, N. C.

Band 1, 2.

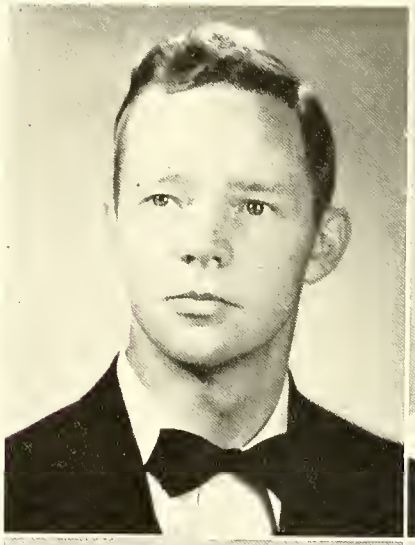

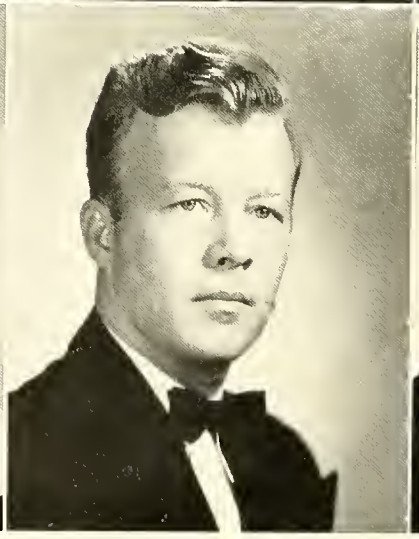

MORGAN, DONALD CLINTON
A.B., Accounting
Salisbury, N. C.

Seymour Scientific Club 2; Advertising Club 3; Accounting Club 4.

MORGAN, ELMER ALLEN
A.B., Accounting
Huntersville, N. C.

Presbyterian Junior College 1, 2; Advertising Club 3; Accounting Club 4.

MORRIS, ROBERT HARRISON
A.B., Business Administration
Lexington, N. C.

University of Mississippi 1; North Georgia Junior College 2; North Carolina State College 2; Accounting Club 3, 4.

MORRIS, WALTER GRADY
B.S., Commerce
Salisbury, N. C.

Kappa Tau Kappa 3, 4.

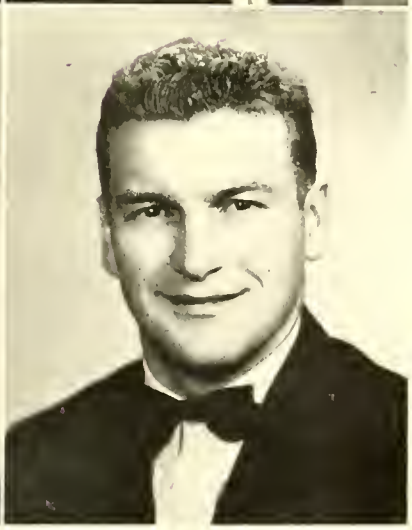

MORROW, HAROLD WINSTON
A.B., Commerce
Troutman, N. C.

Mitchell College 1, 2; Accounting Club 3, 4; Advertising Club 3, 4.

MURKO, FREDERICK R.
A.B., Physical Education
Berwick, Pa.

Pfeiffer Junior College 1; Pasadena City College 1; Carolinas A.A.U., Southern Open Middleweight Weightlifting Champion; Kappa Tau Kappa 3, 4.

Senior Class of 1950

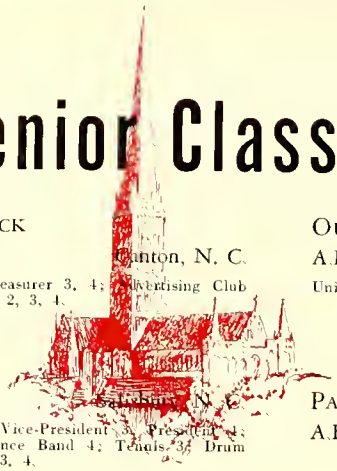

MURRAY, ROBERT FREDERICK
A.B., Business Administration — Canton, N. C.
Y.M.C.A. 3, 4; U.W.F. 2, 3, 4. Treasurer 3, 4; Advertising Club 4; B.S.U. 2, 3; Intramural Sports 1, 2, 3, 4.

NASSAR, ODELL JOSEPH
B.S., Commerce — Salisbury, N. C.
Band 1, 2, 3, 4; Clef Club 3, 4, Vice-President 3, President 4; Senate 4; Kappa Tau Kappa 3; Dance Band 4; Tennis 3; Drum Major 3, 4; Intramural Sports 1, 2, 3, 4.

NOWLIN, CALVIN A.
A.B., Sociology — Tyrone, Pa.
Pioneer 3, 4, Circulation Manager 4; Pennsylvania Club 1, 2, 3, 4; I.R.C. 1; Y.M.C.A. 1.

OURFALIAN, PETER
A.B., Commerce — Bridgeport, Conn.
University of Bridgeport 1; Intramural Sports 2, 3.

PARK, VOIGT P.
A.B., Chemistry — Salisbury, N. C.

PEELER, JOHN C.
A.B., Chemistry — Rockwell, N. C.
Basketball 2; Choir 1; Y.M.C.A. 1, 2; Intramural Sports 1, 2.

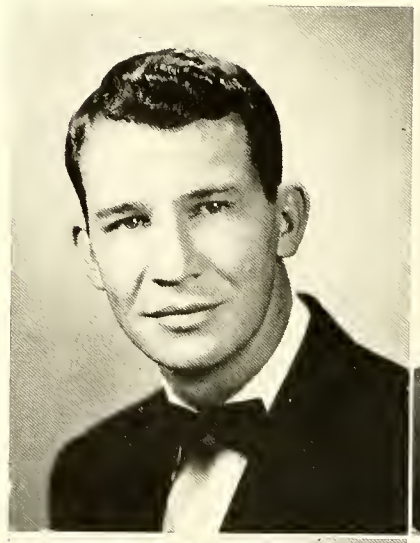

PHIFER, GLADYS KATHLEEN
A.B., Sociology
Spencer, N. C.

PLOTT, GEORGE LEONARD
A.B., Accounting
Concord, N. C.

Roanoke College 1; Y.M.C.A. 3; Accounting Club 2, 3, 4, President 4.

POPLIN, CHARLES MONROE
A.B., Business Administration
Albemarle, N. C.

PORTER, DORIS SOWERS
A.B., Music, English
Salisbury, N. C.

Seymour Scientific Club 3, 4; L.S.A. 2, 3, 4, Secretary-Treasurer 4; Honor Roll 3.

POUNDS, JOHNCYLEE
B.S., Commerce
Concord, N. C.

Y.W.C.A. 1, 2, 3, 4; W.A.A. 1, 2, 3, 4; Sponsor Soph-Sr. 2, Frosh-Jr. 3; Junior Class Secretary; Junior Class Favorite Junior; Marshal 3; Kappa Tau Kappa 3, 4; May Court 2, 3, 4; Sponsor Jr.-Sr. 3; House Council 1, 4.

PRICE, BILLY LEE
A.B., Pre-Medical
Newton, N. C.

Lenoir Rhyne College; Seymour Scientific Club 2, 3, 4; B.S.U. 2, 3; President Ad Building Dorm 2, 3.

Senior Class of 1950

PRICE, CALVIN MARSHALL
A.B., English — Gastonia, N. C.
Wingate Junior College 1, 2; Stetson University 3.

PRICE, CARL WILSON
A.B., Chemistry — [illegible], N. C.
Blue Masque 1, 2; Seymour Scientific Club [illegible]; Kappa Tau Kappa 3, 4; B.S.U. 1, 2, 3, 4, Vice-President 3; Sophomore Class Vice-President; Sophomore Class Favorite; *Pioneer* 1, 3, Business Manager 3; Dance Committee 2; Junior Marshal 3; Senate 1.

PRICE, GENELDA PEELER
B.S., Commerce — Salisbury, N. C.
Sigma Pi Alpha 1, 2, 3, 4; Blue Masque 1, 2, 3; Kappa Tau Kappa 3, 4; May Court 2; Dance Committee 2; Soph-Sr. Sponsor 2; Jr.-Sr. Sponsor 3; L.S.A. 1; *Pioneer* 1, 2; Honor Roll 1.

RAGSDALE, ELBERTA LEE
A.B., English — Albemarle, N. C.
Woman's College University North Carolina; Mitchell College; Y.W.C.A. 3, 4; Kappa Tau Kappa 4.

REECE, JUNE KELLY
A.B., English — Biscoe, N. C.
Kappa Tau Kappa 3, 4, Treasurer 4; Football 3; Intramural Sports 3, 4.

RENDLEMAN, TOBY A.
A.B., Religion-Philosophy — Salisbury, N. C.
Adelphians 1; Senate 1; Basketball 1; Octet 1; Goll 2, 3, 4.

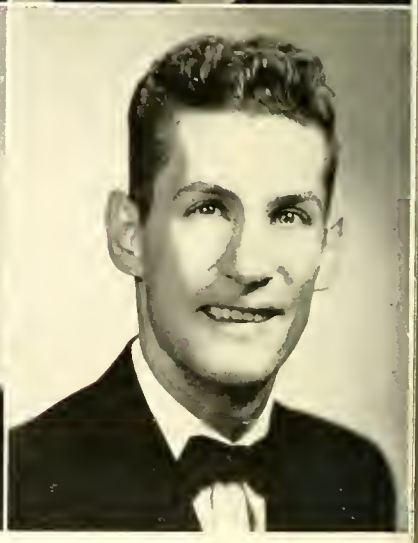

RHYNE, W. COLENE
A.B., Home Economics
Sherrill's Ford, N. C.

Pfeiffer Junior College 1, 2; Home Economics Club 3, 4; Kappa Tau Kappa 3, 4; Y.W.C.A. 3, 4; L.S.A. 3, 4.

RIDENHOUR, THOMAS LYNN
B.S., Commerce
Concord, N. C.

Pfeiffer Junior College 1, 2; Baseball 4; Accounting Club 3, 4, Secretary 4; Junior Marshal; Sigma Pi Alpha 3, 4.

RIGGS, JOHN G., JR.
A.B., Business Administration
Kannapolis, N. C.

ROBINSON, LOWELL PRESTON
A.B., Business Administration
Troy, N. C.

Advertising Club 3, 4, Treasurer 3, President 4; Intramural Sports 4.

RODGERS, WILLIAM BROOKS
A.B., English
Wendell, N. C.

Blue Masque 1, 2, 3, 4, President 4.

ROTHWELL, SIDNEY RICHARD
A.B., Commerce
Detroit, Mich.

Pfeiffer Junior College 1.

Senior Class of 1950

SCHELL, MARY LILLIAN
A.B., Physical Education — Conover, N. C.

Pioneer 1, 2, 3, 4. Exchange Editor 3, 4; Y.W.C.A. 1, 2, 3, Treasurer 2; E. & R. Group 1, 2, 3, 4; W.A.A. 1, 2, 3, Cabinet 2, President 4; May Day 3; *Sayakini* 3, 4; Dance Committee 4.

SCHENCK, FRANK W.
A.B., Pre-Medical — Midland, N. C.

SCOTT, JOHN ALEXANDER
B.S., Commerce — Glen Alpine, N. C.

Accounting Club 1, 2, 3, 4; Sigma Pi Alpha 2, 3, 4; Kappa Tau Kappa 3, 4; Advertising Club 4; Methodist Student Movement 1, 2, 3, 4.

SCOTT, JOSEPH R.
A.B., Accounting — Asheboro, N. C.

Accounting Club 1, 2, 3, 4; Advertising Club 3, 4; Blue Masque 3, 4; Cheerleader 4; Methodist Student Movement 4; Intramural Sports 1, 2, 3, 4.

SENTER, JACK EVERETT
A.B., Business Administration — Kipling, N. C.

SHAFFER, RALPH E., JR.
A.B., Biology — Salisbury, N. C.

University of Dayton 1; Wingate Junior College 2; Seymour Scientific Club 4.

SHEPHERD, BANKS D.
A.B., English
Julian, N. C.

Writers' Club 2, 3, 4. President 4; *Totem* 4; Junior Class Treasurer; E. &. R. Group 1, 2, 3, 4, President 3; Y.M.C.A. 1, 2, 3, 4; Adelphians 1, 2, 3, 4, Vice-President 3; Dance Committee 3; Intramural Sports 1, 2, 3.

SHERRILL, CONNIE BETH
A.B., Sociology
Statesville, N. C.

Mitchell College 1, 2.

SHUE, NORMAN
A.B., Accounting
Landis, N. C.

Accounting Club 3.

SHUFORD, WADE HAMPTON, JR.
A.B., Spanish
Hickory, N. C.

Davidson College 1, 2; Lenior Rhyne College; Band 3, 4; Clef Club 4; Sigma Pi Alpha 3, 4; Adelphians 3, 4; Y.M.C.A. 3, 4; E. & R. Group 3, 4.

SIDES, ROBERT EARL
A.B., Commerce
Salisbury, N. C.

Choir 1; Adelphians 1, 3; Octet 1, 2, 3, 4.

SIGMON, JIMMIE MARAN
A.B., Business Administration
Claremont, N. C.

Senior Class of 1950

SIMPSON, WAYNE C.
A.B., Social Studies — China Grove, N. C.
Brevard Junior College 1; Wake Forest College 2.

SLOOP, NORMAN RAY
A.B., Biology — Salisbury, N. C.
Writers' Club 2, 3, 4; Choir 2, 3, 4; Seymour Scientific Club 1, 2, 3, 4; Sigma Pi Alpha 2, 3; Presbyterian Group 3.

SMITH, BRADY OVERMAN
A.B., Sociology — Albemarle, N. C.
North Carolina College 1; Pfeiffer Junior College 2.

SMITH, CLEMON AUSTIN
A.B., Physical Education — Cramerton, N. C.
Gardner-Webb Junior College 1, 2; B.S.U. 4; Kappa Tau Kappa 4; Intramural Sports 3, 4.

SOWERS, GRAHAM HOYT
B.S., Commerce — Lexington, N. C.

SOWERS, MAX EUGENE
B.S., Commerce — Lexington, N. C.
Sigma Pi Alpha 1; Honor Roll 3.

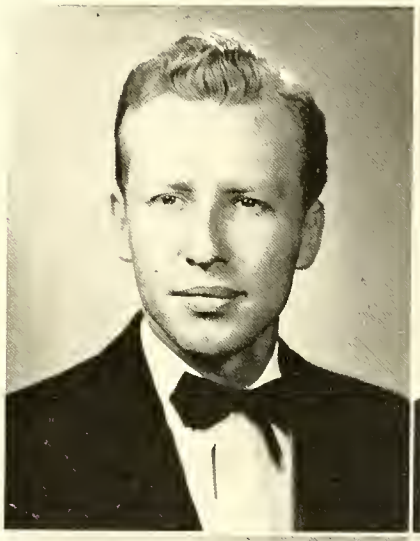

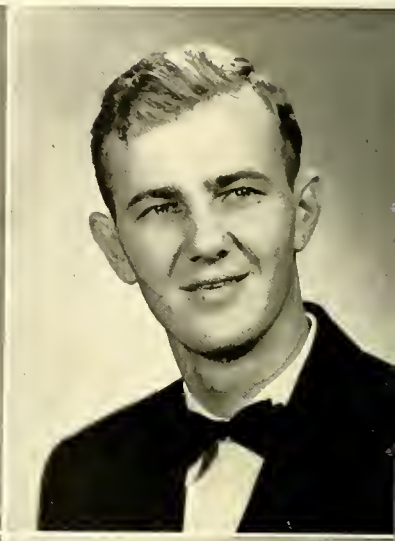

SPENCER, JOHN ROBERT
A.B., Chemistry
Salisbury, N. C.

SPRY, GRANVILLE H., JR.
A.B., Commerce
Salisbury, N. C.

STABLER, GEORGIE REBECCA
A.B., History
Bessemer City, N. C.

Pfeiffer Junior College 1, 2; *Pioneer* 3, 4; Blue Masque 3, 4; Y.W.C.A. 3, 4; I.R.C. 3.

STEPHON, JOHN FERDINAND
A.B., History
Pocahontas, Va.

Bluefield College 1, 2; Sigma Pi Alpha 3, 4; Kappa Tau Kappa 3, 4; Honor Roll 3; Y.M.C.A. 4.

STIREWALT, PEGGY ANNE
A.B., Music
China Grove, N. C.

Pfeiffer Junior College 1, 2; Sigma Pi Alpha 3, 4; Double Sextet 3; Choir 3, 4; Junior Marshal; Jr.-Sr. "Orchid" Queen 3; Kappa Tau Kappa 3, 4.

STOUT, RALPH LEACH
A.B., Physical Education
Star, N. C.

CATAWBA COLLEGE LIBRARY
Salisbury, North Carolina 28144

Senior Class of 1950

SZABO, RUDOLPH G.
A.B., Pre-Medical — Berwick, Pa.

TAKACS, ALFRED JOHN
A.B., Pre-Medical — Berwick, Pa.
University of San Francisco 1, 2; Football Trainer 4.

TARLTON, CLARENCE M., JR.
B.S., Physical Education, English — Mocksville, N. C.

TAYLOR, ALVIN BAXTER
A.B., Accounting — Grant, Va.
Wingate Junior College 1, 2; Accounting Club 3, 4; Blue Masque 3, 4.

TAYLOR, WILLIAM COMFORT, JR.
A.B., Physical Education — Salisbury, N. C.
Senate 1, 4; Football 1, 2, 3, 4; Methodist Student Movement 2, 3, 4; Varsity Club 4.

TOMLINSON, HENRY COLE
B.S., Physical Education — Mocksville, N. C.
Basketball 1, 2, 4.

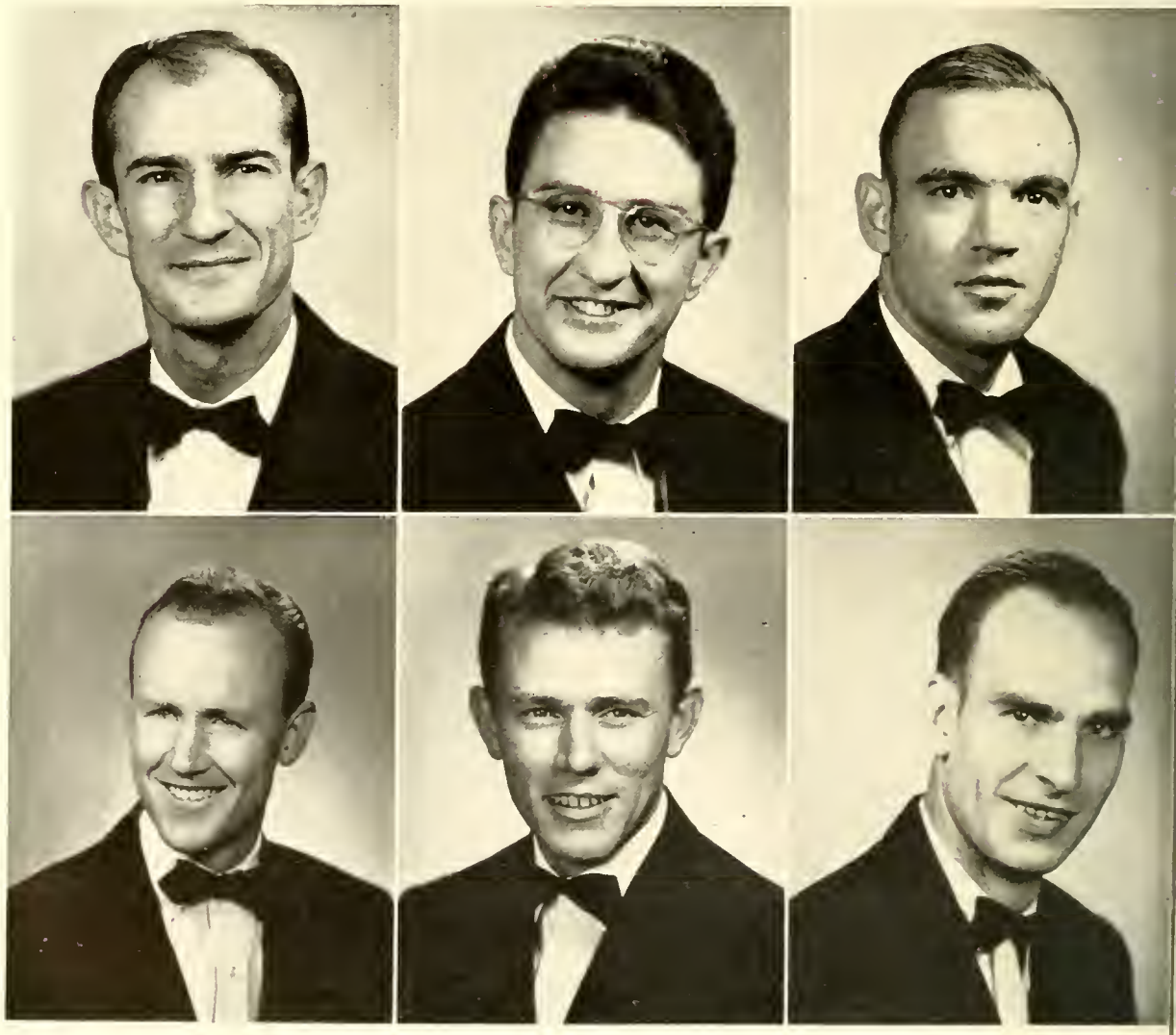

TROUTMAN, DERL ALFRED
A.B., Sociology
Dornsife, Pa.

Susquehanna University 1; Adelphians 2, 3, 4; Pennsylvania Club 2, 3, 4; Debating Club 3, 4; Blue Masque 3; Y.M.C.A. 2, 3, 4, President 4; E. & R. Group 2, 3, 4; I.R.C. 4; U.S.F. Delegate 3; Student Legislature 4.

TROXELL, HILDA IRENE
A.B., Sociology
Winston-Salem, N. C.

Band 1, 2, 3, 4, Secretary 4; Clef Club 2, 3, 4; Sigma Pi Alpha 1, 2, 3, 4; E. & R. Group 1, 2, 3, 4; Kappa Tau Kappa 3, 4; Junior Marshal; Dance Committee 2; Orchestra 3.

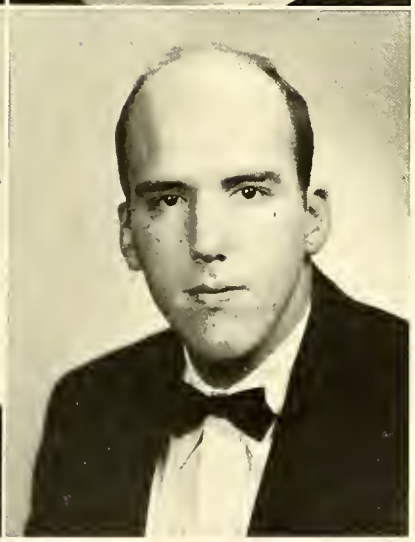

TURNER, FULTON FRANCIS
A.B., Business Administration
Roanoke Rapids, N. C.

Pfeiffer Junior College 1, 2,

VANWERT, GEORGE R.
A.B., Accounting
Emporium, Pa.

Pennsylvania State College; The Citadel; University of Michigan; Accounting Club 3, 4; Advertising Club 4.

WALKER, REEVES LEWIS
A.B., Psychology
Cramerton, N. C.

Gardner-Webb Junior College 1, 2; Stetson University 3.

WEDDLE, SHIRLEY JEAN
A.B., Home Economics
Thurmont, Md.

Blue Masque 1; E. & R. Group 1, 2, 3, 4; Y.W.C.A. 1, 2, 3, 4, Cabinet 3; W.A.A. 1, 2, 3, 4; Home Economics Club 1, 2, 3, 4, Secretary 2, President 3, State Representative 3, Student Advisor 4; Senior Class Secretary; *Sayakini* 4; *Pioneer* 4; Sponsor Jr.-Sr. 3, Soph.-Sr. 4; House Council 2, 3.

Senior Class of 1950

WHIRLOW, JON HAMMOND
B.S., Commerce — Griffin, Ga.
University of Georgia 1; Y.M.C.A. 3; *Pioneer* 3; [illegible] 3, Vice-President 3; Kappa Tau Kappa 4.

WHITE, JAMES H.
A.B., English — Kings Mountain, N. C.
Pioneer 1, 2; Sigma Pi Alpha 3, 4; Kappa Tau Kappa 4.

WHITE, JAY WOODROW
A.B., Business Administration — West Reading, Pa.
Y.M.C.A. 1, 2; Advertising Club 3, 4; Pep Committee 2, 3, 4.

WHITENER, ROBERT WILFONG
A.B., Chemistry — Newton, N. C.
Honor Roll 1, 2, 3; Blue Masque 1, 2, 3, Treasurer 3; Writers' Club 2, 3, 4; I.R.C. 3, 4, President 4; Seymour Scientific Club 2, 3, 4, Vice-President 4; Choir 1, 2, 3, 4; *Totem* 3, 4, Associate Editor 4; U.W.F. 2, 3; *Who's Who* 4.

WHITTINGTON, JAY HOWARD
A.B., Pre-Medical — Kannapolis, N. C.
Pfeiffer Junior College 1; Kappa Tau Kappa 4.

WILL, JOE C.
A.B., History — Timberville, Va.
Kappa Tau Kappa 4; Y.M.C.A. 1, 2, 3, 4, Vice-President 4; E. & R. Group 3, 4; Blue Masque 1.

WILLETT, PAT ELIZABETH
A.B., English
Salisbury, N. C.

Greensboro College 1; Sigma Pi Alpha 2, 3, 4; Kappa Tau Kappa 3, 4; Band 3, 4; Clef Club 4.

WILLIAMS, LUE SWICEGOOD
A.B., Biology, English
Churchland, N. C.

Lenoir Rhyne College 1, 2.

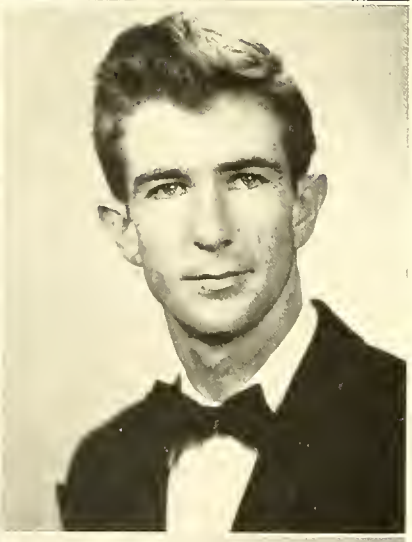

WILLIAMSON, ROBERT HENRY
A.B., Business Administration
Albemarle, N. C.

Pioneer; B.S.U.; Advertising Club 3, 4.

WILSON, CARSON H.
A.B., Sociology
Mt. Holly, N. C.

Belmont Abbey Junior College 1; Y.M.C.A. 3, 4; B.S.U. 4; Kappa Tau Kappa 4; Intramural Sports 2, 3, 4.

WOMBLE, MARGARET BUDD
A.B., Music
Durham, N. C.

Pfeiffer Junior College 1, 2; Choir 3, 4; Y.W.C.A. 3, 4; Triple Trio 3; Methodist Student Movement 4; *Pioneer* 4.

WOODFORD, WILLIAM H., JR.
A.B., Pre-Medical
Salisbury, N. C.

Senior Class of 1950

WOOTEN, WILLIAM T.
A.B., Commerce — Aberdeen
Presbyterian Junior College 1, 2; Advertising Club 3; [illegible]

YOUNG, FREDERICK HOUSTON
A.B., English — Salisbury, N. C.
North Carolina State College.

WRENN, CHARLES HENRY
A.B., English — Salisbury, N. C.
Octet 1, 2, 3, 4; Choir 3, 4.

ZAHKA, EDMUND KAISER
A.B., Physics — Damascus, Syria
Sigma Pi Alpha 3, 4; U.W.F. 3; Seymour Scientific Club 4.

SUGAR BOWL

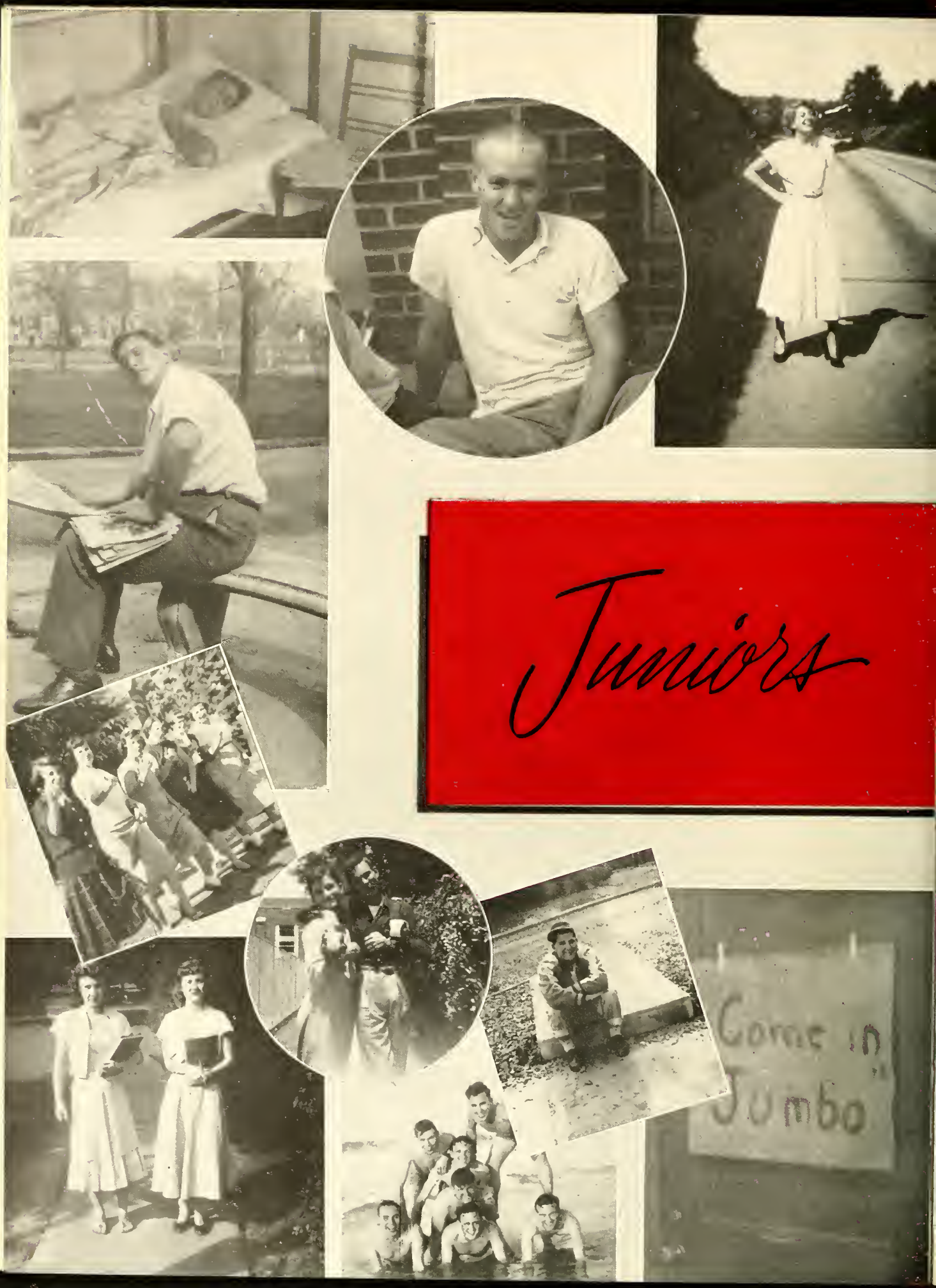
Juniors
Come in
Jumbo

OFFICERS

ROBERT PEELER ..... *President*

NATHANIEL PATTERSON ..... *Vice-President*

JOAN KETNER ..... *Secretary*

JOHN HUSS ..... *Treasurer*

Junior Class

• *First row, left to right:* William C. Anderson, Glen Arrants, Billy Barber, Garland Barker, Louis Barlup, Jacob J. Barnhardt.

• *Second Row:* Edith Barrow, Milton Baum, Sibyl Beaver, Inez Bernhardt, Houston Black, Conway Bolt.

• *Third Row:* Bobby Bostian, James Bowles, James Braatz, Thomas Bradley, Ben Brandon, Sarah Britt.

Junior Class

• *First Row, left to right:* Herbert Brevard Brown, Lester Brown, Kenneth C. Buchanan, Virginia Buie, Harry A. Bump, Charles Bunn.

• *Second Row:* Elizabeth Cain, Boyce Caudle, Winfred Glenn Cheshire, William Choate, Harold B. Clark, Charles Click.

• *Third Row:* Phillip Cooper, Albert N. Copeland, Frances Cress, Chester Crisp, Tommy Crump, Glenn Curlee.

Junior Class

• *First Row, left to right:* L. Collins Defibaugh, Jr., Frank Hayes Daniel, Robert Donaldson, Jean Duncan, James A. Eanes, John Emerson.

• *Second Row:* Robert Esbenshade, Phillip Feinberg, Jack Fesperman, Margaret O. Finch, LaNue Floyd, Ann Foreman.

• *Third Row:* Edward Frye, Mary Jane Gallagher, Russell Gminder, James Goodman, Larry Graham, Earle Graves.

Junior Class

• *First Row, left to right:* Edward Greene, Aubrey R. Gresham, Juanita Hann, William Hall, John Hamer, Nancy Hammond.

• *Second Row:* Helen Hartman, Ralph E. Hartman, Jr., Robert Heck, Richard Herbert, Robert Hicks, Geraldyne Hoffner.

• *Third Row:* Horace Hoke, Peggy Holmes, Donald Horner, John W. Huss, Roberta Johnson, William Johnson.

Junior Class

• *First Row, left to right:* James Kearns, Leonard Keever, Joan Ketner, Grady King, Harry Kissinger, Margaret Kleckner.

• *Second Row:* Samuel Latham, Charles Lawyer, Marion Lefler, R. J. Leftwich, Henry Lineberger, Don Lyerly.

• *Third Row:* James Marshburn, Emory Mason, Patricia Mayhew, Helen McBroom, Henry McFadden, Richard McGimsey.

Junior Class

• *First Row, left to right:* William McKinney, Boyce Melton, Edwin J. Menapace, Wallace Midgette, William F. Milholland, B. B. Miller.

• *Second Row:* Gene Miller, Warren Miller, Connie Mitchell, Charles R. Montooth, Katherine Mullis, Betty Myrick.

• *Third Row:* Sam Noble, Nat Patterson, Pauline Patton, Betty Jane Payne, Robert Peeler, C. Frank Pennigar.

Junior Class

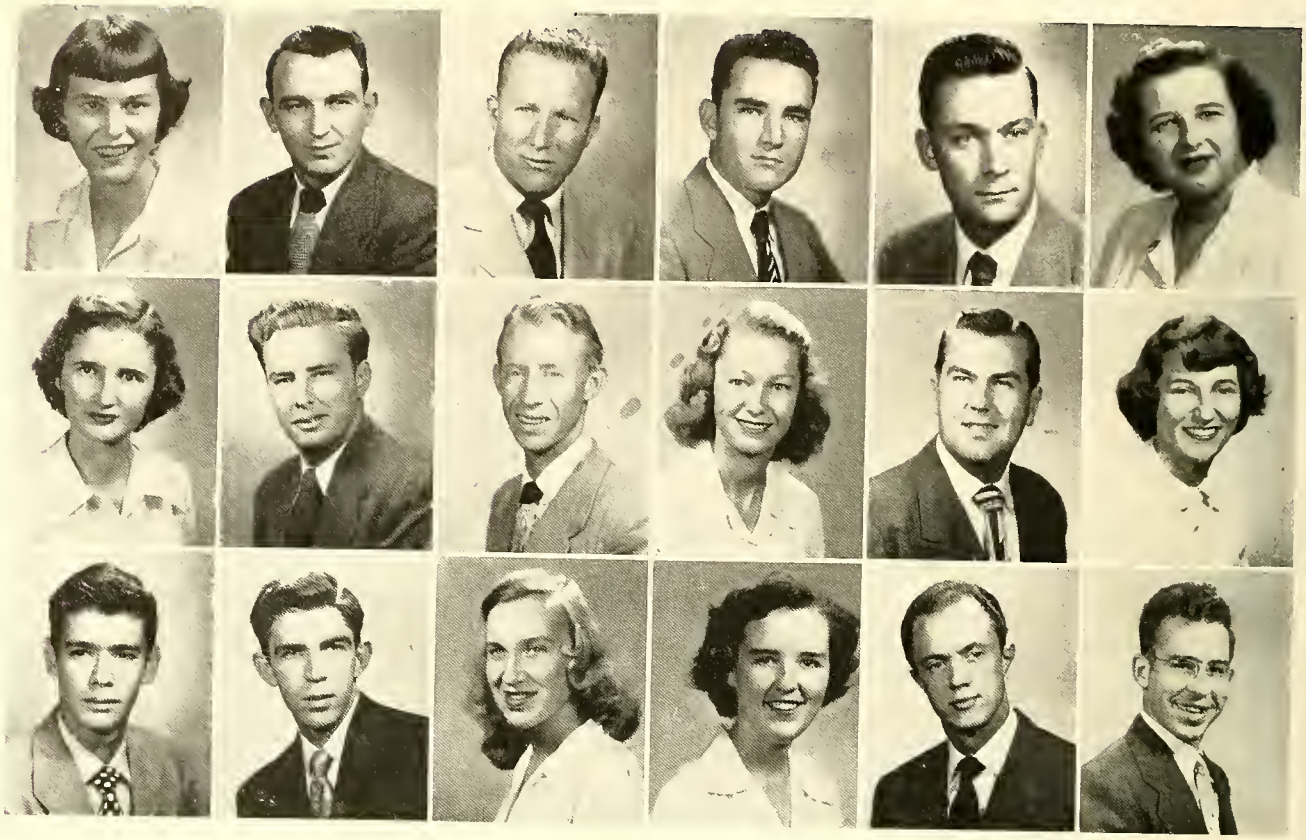

• *First Row, left to right:* Peggy Plexico, Bill Poole, Walter Prestwood, Henry A. Pritchard, Theodore Rector, Elverne Redding.

• *Second Row:* Barbara Rendleman, David Rickard, William Safriet, Rosalee Satterwhite, James Scoggins, Sally Seacrist.

• *Third Row:* Alan Seligson, Ray Shaw, Jr., Monnye Shelby, Ella Shores, Bill Simpson, Robert Simpson.

Junior Class

• *First Row, left to right:* James Slate, Frank Snider, William Snider, James Stirewalt, Tom Strickland, Lloyd Swicegood.

• *Second Row:* Earl Talbert, Kenneth Taylor, Millie Taylor, Joy Teague, Jane Thomas, Homer Thompson.

• *Third Row:* Floyd C. Trexler, Barbara Truscott, Pat Truscott, Henry Turner, Clyde Walker, Jack Ward.

Junior Class

• *First Row, left to right:* Floyd Watkins, Joyce Weant, Carl Wentz, Gay West, Gene Whitley, Robert Whittle.

• *Second Row:* James Wilhelm, Charles Williamson, Dereck Williamson, Jewel Wilson, Martin Winbauer, John Thomas Winn, III.

• *Third Row:* Al Womble, Harold Wood, James Yates.

Sophomores

OFFICERS

LARRY TAYLOR ..... *President*

CARL FINK ..... *Vice-President*

RACHEL GILLEAN ..... *Secretary*

JACKIE BOST ..... *Treasurer*

Sophomore Class

• *First Row, left to right:* George Allen, Anne Allgaier, Sara Jean Arey, Charles H. Arrowood, Lawrence Baker.

• *Second Row:* Erskine Bankhead, Alice Barnhardt, Jane Barringer, Gary Bass, Ralph Bass.

• *Third Row:* Gordon Beaver, Jim Beaver, Francis Beck, Helen Black, Bobby Blackwelder.

• *Fourth Row:* Marvin Blalock, Gloria Bleistein, Jackie Bost, M. T. Brown, Jr., Charles Bryant.

Sophomore Class

- *First Row, left to right:* Robert K. Bueck, Julia Byron, Rosemary Cartmel, Glenn Cates, Hilda Chapman.

- *Second Row:* Margaret Clapp, Lee Clement, Harold Cline, Bob Coble, Edwin Coble.

- *Third Row:* John Coble, Dorothy Cook, Emma Jean Councill, Curtis Edwards, Harold Edwards.

- *Fourth Row:* M. H. Eller, Ann Everhart, John Faust, Katherine Fesperman, Frankie Fincher.

Sophomore Class

• *First Row, left to right:* Carl Fink, Robert Fink, Mary Jo Fox, Gene Fuller, Aleene Furr.

• *Second Row:* Margaret Garner, Mary Louise Garrett, Rachel Gillean, Burt Gillespie, Evelyn Gillespie.

• *Third Row:* Parks Goodnight, William R. Grace, Jr., Rachel Grant, Allene Harralson, James Hathcock.

• *Fourth Row:* Earl Henry, James Hiatt, Norma Hill, Clarence Hines, Gilmer Hinson.

Sophomore Class

• *First Row, left to right:* Charles Hodgin, Paul Honeycutt, John Allen Horton, Jr., Elmore House, Bill Hunsucker.

• *Second Row:* Charles Robert Isenhour, Ruth Jenkins, Jimmy Jones, Charles F. Jordan, Billie Jean Josey.

• *Third Row:* John Kelly, Carolyn Kendall, Lewis Kirk, Curtis Kirkner, Edna Kluttz.

• *Fourth Row:* Elizabeth Lang, Charles Lemley, Rebecca Lentz, Robert Linder, Harry Line.

Sophomore Class

• *First Row, left to right:* Hope Lippard, Robert Little, William Loflin, Lillian Love, Rebecca Lowdermilk.

• *Second Row:* Curliss Lowry, Frank Lylerly, Jack Mahaffey, Daryl Marsteller, Ann Martin.

• *Third Row:* John McClure, Jane McGirt, Braxton McKenzie, Caroline McLean, Nancy McLain.

• *Fourth Row:* Henry Meiss, John N. Miller, Keith Miller, Thomas Miller, Jr., Carolyn Moore.

Sophomore Class

• *First Row, left to right:* Sam Moore, Melvin Morgan, Clarence Morris, Thomas Nance, Elizabeth Nassif.

• *Second Row:* Eugene Nicks, Donald Orander, Bruce Owens, Joseph Oxendine, Edward Palmer.

• *Third Row:* Jo Patterson, Patricia Pitts, Jean Phillips, John Phillips, Francis Pleasants.

• *Fourth Row:* Milford Pope, Ronald Pope, Joe Popp, Jacob D. Porter, Charles Potts.

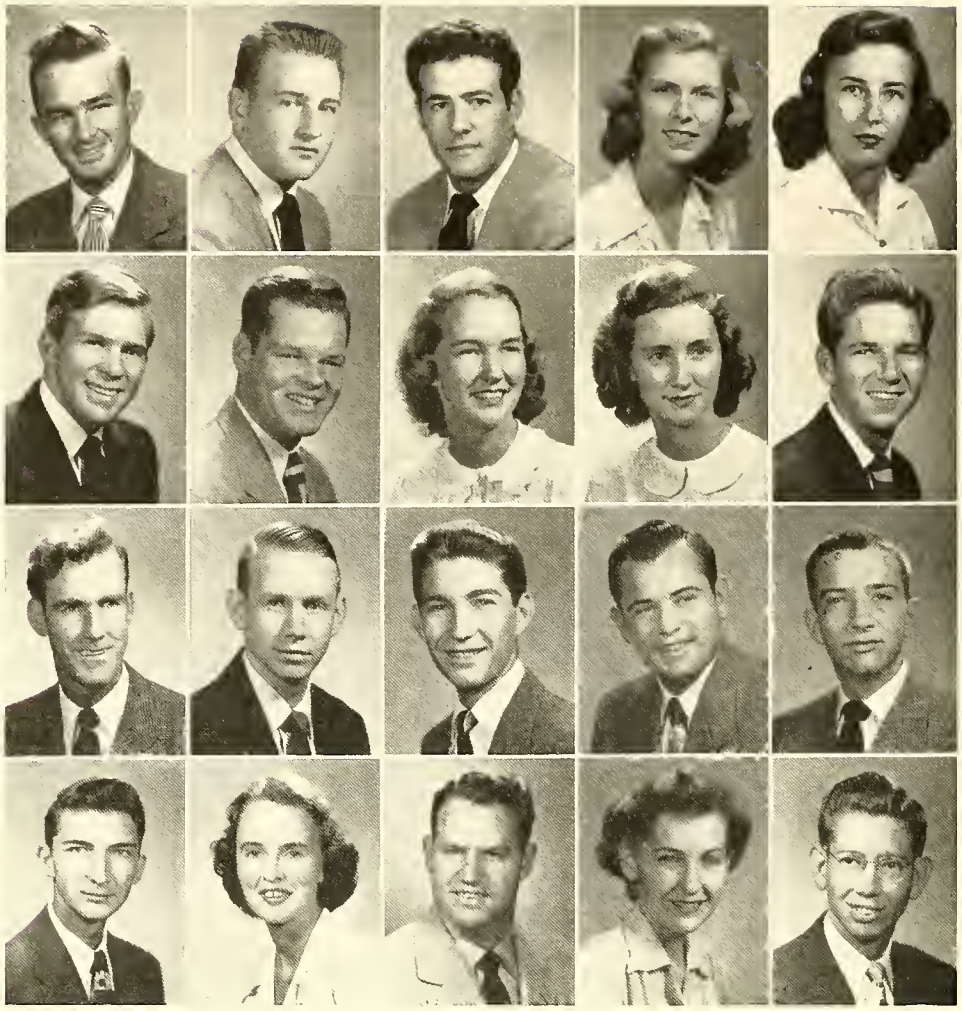

Sophomore Class

• *First Row, left to right:* John Powell, Charles H. Price, Joe Randall, Martha Reese, Bernice Ribet.

• *Second Row:* Royce Richardson, Ronald Rigby, Dorothy Rink, Naomi Rink, Bob Rogers.

• *Third Row:* Coit Rufty, Joe Satterfield, Dan Satterwhite, James Saunders, Roy K. Schwartz, Jr.

• *Fourth Row:* Donald Sharpe, Nancy Sheets, Roy P. Shoaf, Betsy Short, James R. Smiley, Jr.

Sophomore Class

- *First Row, left to right:* Helen Smith, Nita Jo Smith, Rodger Snyder, Patsy Somers, Dudley South.
- *Second Row:* William Stanfield, Winifred Stitzer, Victor K. Stover, William C. Taft, James A. Tate.
- *Third Row:* Larry Taylor, Richard Thomason, Donald Thompson, Russell R. Thornburg, Jose Vasquez.
- *Fourth Row:* Richard Voccola, William Wack, Edward Wallace, Bobby Ward, Donald Watson.

Sophomore Class

Hunter Wells

Durant Whaley

Ann Williams

Karl M. Williams

Patricia Williams

Janet Wolford

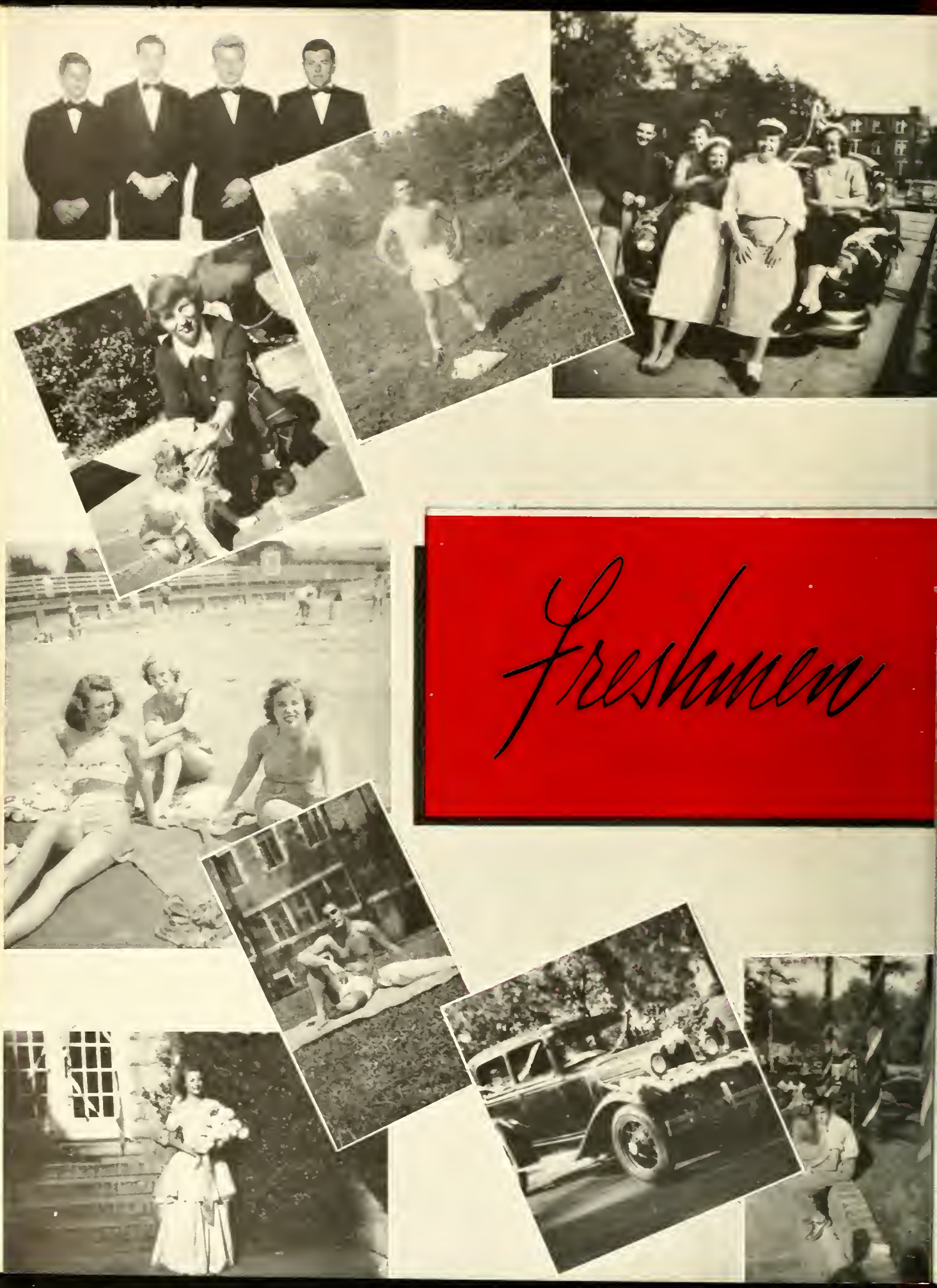

Freshmen

OFFICERS

WILLIAM WAGNER ..... *President*

ROBERT FESPERMAN ..... *Vice-President*

PATRICIA EIKLEBERGER ..... *Secretary*

STACY GIBSON ..... *Treasurer*

Freshman

• *First Row, left to right:* Marjorie Abernathy, Joseph Allen, Joan Patricia Alward, Charlotte Ancher, Natalyn Archer, Grady Arrants, Bill Austin, David Barker.

• *Second Row:* Joe Price Barringer, Carolyn Beaver, Evelyn Phillips-Bennett, Simon Berggrun, John Berrier, Beverly Bittenbender, Tommy Blackwelder, Bobby Bonds.

• *Third Row:* Albert Bozzelli, Barbara Braxton, Homer Brewer, W. F. Brinkley, Jr., Charles Brittain, Bill Brown, Lane Brown, Julian Carpenter.

• *Fourth Row:* Bobby Gene Carter, Clarence Castor, George Chambers, William Click, Floyd Coates, Peggy Jane Cobb, Ralph Cole, Olin Coleman.

Class

• *First Row, left to right:* Peggy Coley, Frank Conerty, James Councill, Grimes Creason, James Cress, Wade Crews, Leonard Crotts, Don Currie.

• *Second Row:* John DeNicola, Margy Lou Dickey, William Dillard, Fred Doby, Faye Douglas, Joe Durham, Kenneth Dwiggins, Richard Easter.

• *Third Row:* Camilla Eckard, Patricia Eikelberger, Keller Epting, Margaret Essick, Bobby Fesperman, Jean Fisher, Charles Fortenberry, Mitchell Fudoli.

• *Fourth Row:* Bobby Furches, Catherine Gallagher, Eugene Georgiana, Stacy Gibson, Donald Graham, Jack Graham, Frederick Greene, Joyce Grimes.

Freshman

• *First Row, left to right:* Charles Gunter, Robert Hamilton, Murphy Hampton, Anne Harter, Barbara Hayes, Kenneth Heffley, David Hodge, Beverly Hodgin.

• *Second Row:* Jackie Hollis, Alvin Holt, Ralph Honbarrier, Rose Honeycutt, Everett Houser, Betty Jane Huffman, Jean Ingold, Eddie Jackson.

• *Third Row:* Charlotte Jenkins, Jo Johnson, Phyllis Johnson, Richard Kauffman, Robert Kepley, Frances Kesler, William A. Kesler, Betsy Kivett.

• *Fourth Row:* Edwin Koontz, Carl Kreps, Kay Kunkel, Anderson Lackey, Margaret Lassiter, Robert Lawyer, Robert Lee, Arthur Lee.

Class

• *First Row, left to right:* Reid Lemly, Arthur Leonard, Donald Lee Leonard, Eleanor LeVan, James R. Lewis, Bobby Lindsay, Bill Lippard, Ernestine Litaker.

• *Second Row:* Tom Llewellyn, Bill W. Lowder, James Luciana, Frank McCall, Whittie McCool, Richard McNeill, Joe Medlin, Richard Melchor.

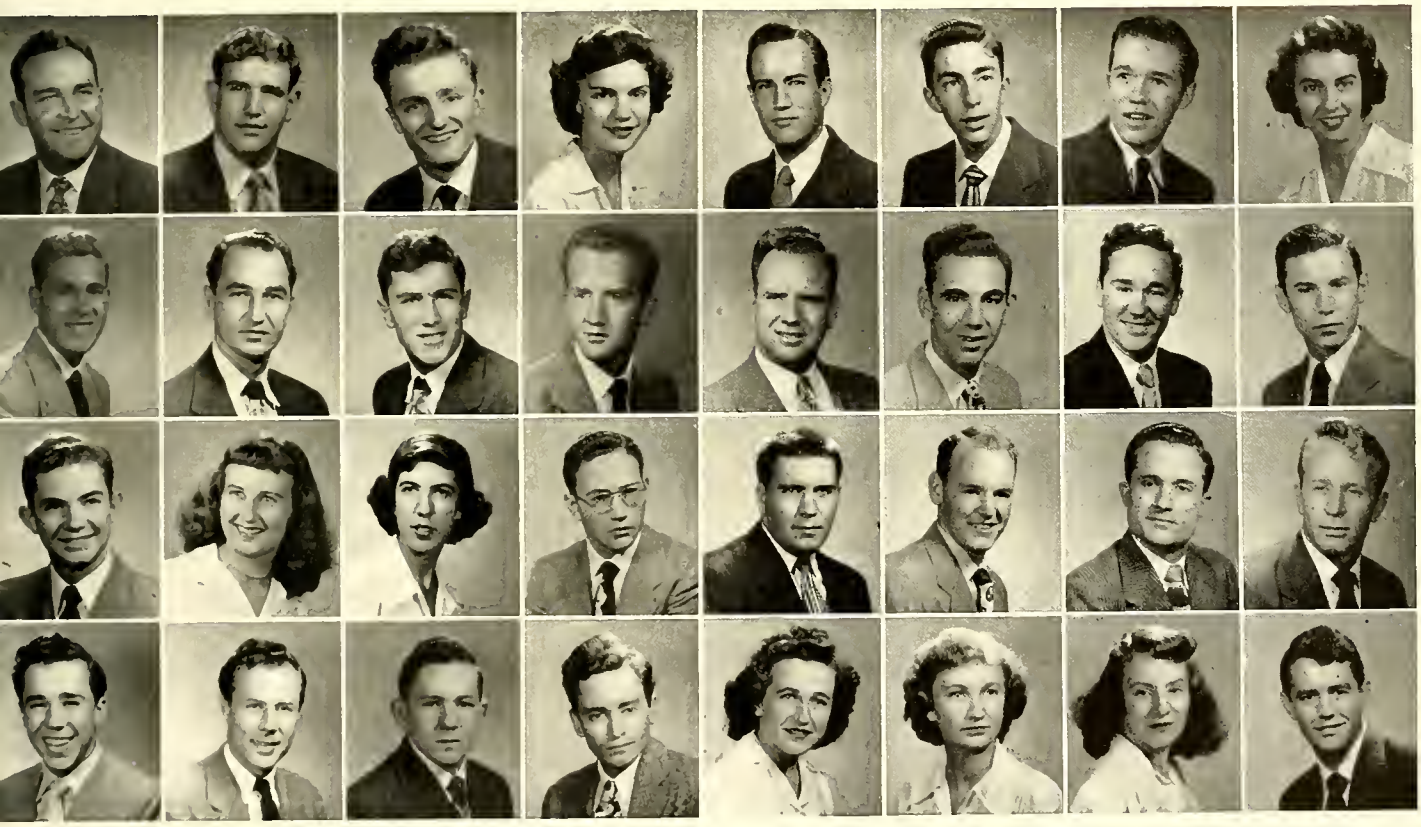

• *Third Row:* Joe W. Middleton, Jo Ann Moose, Hope Louise Nathan, George Noble, William Norment, Fred O'Briant, James Lambert O'Daniel, William R. Owen.

• *Fourth Row:* Arthur C. Patterson, Bill Peters, Roy A. Pickens, Jr., Wade Poole, Martha Poplin, Carolyn Richtmyer, Inez Ridenhour, Raymond Ritchie.

Freshman Class

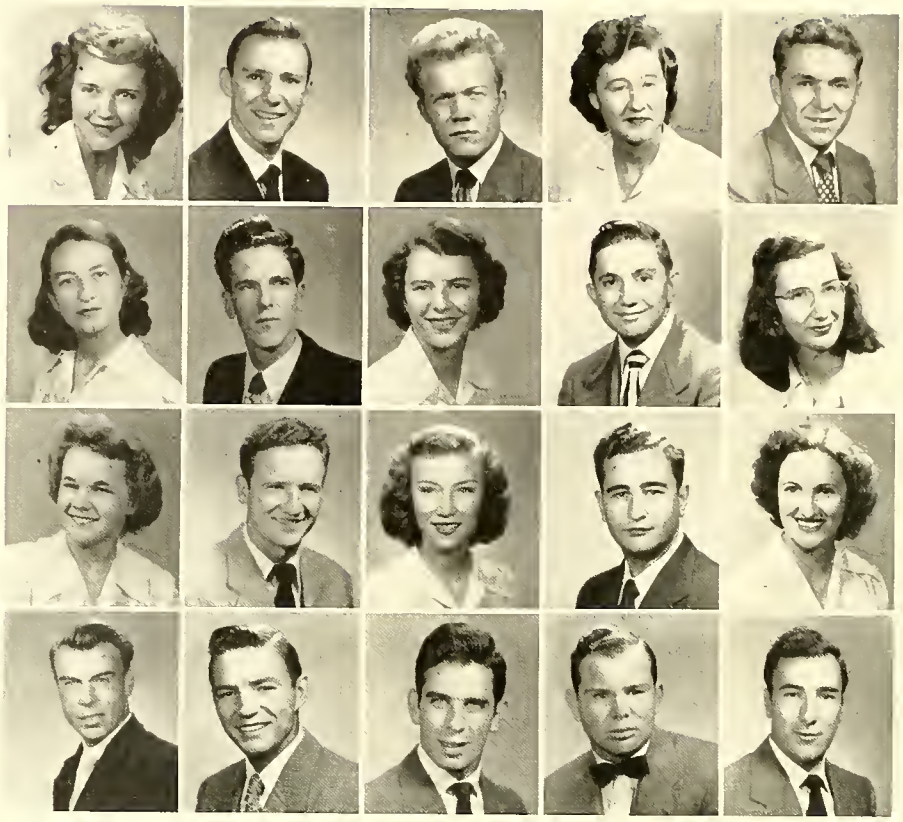

Phyllis Rummage
Bill Safrit
Dick Sale
Dewilla Sale
Bill Samuels
Barbara Seagle
David Shallcross
Juanita Sharpe
Bobby Ray Shaver
Patricia Shelby

Lucy Sing
Wallace Stanback
Peggy Louise Starnes
C. A. Suther
Carolyn Sutphin
Perry Suttle
Mitchell Swaim
Alan Taylor
Jack Teague
Robert Teague

Freshman Class

Theodore Thomas
Andy Tirpak
Paul Toy
David Truitt
Merle Turner
Max L. Tussey
Bill Wagner
Jerry Wagoner
Robert F. Walker
Thomas Wall
Joel Ware
Jane Whitener
Mary Gibson Widenhouse
William Willard
Aubrey B. Williams
Charles Williman
Vincent Woodford
Audrey Woodie
James Wyatt

Students whose individual pictures do not appear in The SAYAKINI

Juniors: Kenneth Archer, Lucille Brown, James Covington, Curtis Honeycutt, Charles Hudspeth, Carl Lusk, Banks Ozment, Bob Reeves, Clifton Riggins, Kathleen Steelman, Robert Sweatt, Henderson Trollinger.

Sophomores: Joan Mohring, William Moore, Walter Peeler, Robert Savage, William Tice.

Freshmen: William F. Anderson, Samuel Chandgie, Bill Dennis, Wayne Floyd, William Gibbons, Billie Lathan, Joe Martin, Geiger Omwake, Martha Pinkston, John Powers, Thomas Riley, Eleanor Shumaker, Robert Sefley, Mary Ann Sturkey, John Tompkins, Spungeon Trantham, Louie Watkins, Ray Wyatt.

Book Two activities

Merry Christmas

CLIFFORD J. GALVIN ... . *Editor*

Houston Black ..... *Assistant Editor*
Shirley Weddle ..... *Associate Editor*
Julia Byron ..... *Associate Editor*
Nat Patterson ..... *Sports Editor*
Shirley Click ..... *Photographer*
Conway Bolt ..... *Photographer*
Margaret Finch ..... *Staff Assistant*
Mrs. Frances D. Wentz ..... *Advisor*

THE SAYAKINI OF NINE

ELAINE D. HICKS ..... *Business Manager*

Larry Graham ..... *Staff Assistant*
Deborah Moore ..... *Staff Assistant*
Rose Marie Moore ..... *Staff Assistant*
Samuel Noble ..... *Staff Assistant*
Mary Lillian Schell ..... *Staff Assistant*
Winifred Stitzer ..... *Staff Assistant*
Hilda Troxell ..... *Staff Assistant*
Miss Betty Barbour ..... *Advisor*

TEEN HUNDRED AND FIFTY

As you scan the pages of this annual you will be enjoying reminiscences about the activities of the past year and will be meeting again all those you have come to know as your friends. The year has been highlighted by an increasing growth of the "school spirit." This factor, above all, has made the publication of this annual possible. My staff and I have done our utmost to put before you those factors on the campus which we felt should be forever in your memory or at least recorded for future reference. We, the staff, are proud of our accomplishment of having pictures of all the students who are members of the Senior class, a task never accomplished by any previous staff.

An editor is no better than his staff, so I would like to take this opportunity to extend my heartfelt thanks to the staff for their endless devotion to the completion of the annual. Not to be forgotten are those serving in various capacities who have donated helpful service to your editor.

Continue through the remainder of the book and when you have reached the end, I trust you can say that this annual meets with your approval.

The Editor

The Senate

ROBERT GORE
President

Collie Burns ..... *Vice-President*
Marion Lefler ..... *Secretary*
Dorothy Rink ..... *Treasurer*
Mr. William Greene, Mr. Reid Jann ..... *Faculty Advisors*

MEMBERS

Mary Long, Larry Graham, Odell Nassar, Andrew Tirpak, (not pictured) Arlie Culp, William Taylor.

JEAN DUNCAN
Editor

The Pioneer

Brandon Davis ..... *Associate Editor*
Al Womble ..... *Business Manager*
Jim Foster ..... *Student Advisor*

NEWS STAFF

Winnie Stitzer ..... *News Editor*
Julia Byron ..... *Associate News Editor*

REPORTERS

Bill Foose, Frank Snider, Jane Barringer, Frankie Fincher, Polly Cartmel, Rachel Grant, Elaine Hicks, Peggy Kleckner, Bob Peeler, Tom Miller, Sally Weddle, Sally Seacrist, Hope Lippard, Debby Moore, Hope Nathan, Pat Eikelberger, Carolyn Moore, Alvin Holt, Houston Black, Elizabeth Lang, Martha Reese, George Allen.

FEATURE STAFF

Dereck Williamson ..... *Feature Editor*
Nancy Sheets ..... *Associate Feature Editor*

COLUMNISTS

Jim Yates, Frank Snider, Clifford Galvin, Sally Weddle, Debby Moore, Jane Barringer, Rachel Grant, Brandon Davis, Nancy Sheets.

SPORTS STAFF

Ed Wallace ..... *Sports Editor*
Nat Patterson ..... *Associate Sports Editor*
Bob Peeler, Houston Black ..... *Associates*
Peg Kleckner ..... *Girls' Sports Editor*

BUSINESS STAFF

Betty Ann Hunt ..... *Advertising Manager*
Mary Lillian Schell ..... *Exchange Editor*
Cal Nowlin ..... *Circulation Manager*
Elverne Redding ..... *Chief Typist*
Debby Moore, Sally Weddle, Elizabeth Lang, Ann Allgaier, Ann Everhart, Carolyn Kendall, Rose Moore, Georgia Stabler, Sally Britt
Associates

ADVISORS

Dr. Nita Andrews, Mr. Reid Jann

OFFICERS

Banks Shepherd ..... *President*
Richard Herbert ..... *Vice-President*
Nancy Bradsher ..... *Secretary-Treasurer*
Dr. Raymond Jenkins ..... *Advisor*

WRITERS' CLUB

SIGMA PI ALPHA

OFFICERS

Loreta Anderson ..... *President*
Inez Bankett ..... *Vice-President*
Jewel Wilson ..... *Secretary*
Elizabeth Cain ..... *Treasurer*
David Larioza ..... *Program Chairman*
Dr. Nita Andrews ..... *Faculty Advisor*

The Totem

Robert Whitener ..... *Associate Editor and Fiction Editor*
Loreta Anderson ..... *Assistant Editor*
Bill Wagner ..... *Business Manager*
Rose Marie Moore ..... *Exchange Editor and Chief Typist*
W. Brandon Davis ..... *Art Editor and Cover Artist*
Nancy Bradsher ..... *Critics Editor*
Earl Koehler ..... *Religious Affairs Editor*
John Faust ..... *Current Events Editor*
Banks Shepherd ..... *Campus Activities Editor*
Deborah Moore, David Larioza, Harry Line ..... *Typists*
Mr. William Blake, Miss Maxalynn Mourane ..... *Faculty Advisors*

PAUL N. MARSTELLER
Editor

MARGARET KLECKNER
President

Y. W. C. A.

Julia Byron ..... *Vice-President*
Janet Wolford ..... *Secretary*
Jackie Bost ..... *Treasurer*
Inez Bankett ..... *Community Service Chairman*
Allene Harralson ..... *Social Chairman*
Jane Cress ..... *Publicity Chairman*
Louise Goodman .... *Discussion Group Advisor*
Ann Martin ..... *Freshman Group Advisor*
Carolyn Richtmyer ..... *Freshman Representative*
Mrs. Charles D. Howell ..... *Faculty Advisor*

THE CABINET

Y. M. C. A.

OFFICERS

Derl Troutman ..... *President*
Joe Will ..... *Vice-President*
Daryl Marsteller ..... *Secretary*
Carl Fink ..... *Treasurer*
Mr. Lionel Whiston ..... *Faculty Advisor*
Mr. David Sessoms ..... *Faculty Advisor*

Adelphians

OFFICERS

William Foose ..... *President*
Lester Brown ..... *Vice-President*
Harry Kissinger ..... *Secretary-Treasurer*
Earl Koehler ..... *Secretary of Deputations*
Dr. David E. Faust ..... *Faculty Advisor*

OFFICERS

Tommy Crump ..... *President*
James Slate ..... *First Vice-President*
Robert Bell ..... *Second Vice-President*
Edith Barrow ..... *Secretary*
Tommy Miller ..... *Treasurer*
Helen Smith ..... *Publicity Chairman*
Dr. Milton Braun ..... *Faculty Advisor*

BAPTIST STUDENT UNION

METHODIST STUDENT MOVEMENT

OFFICERS

Dorothy Rink ..... *President*
Elizabeth Lang ..... *Vice-President*
Peggy Cobb ..... *Secretary-Treasurer*
Mr. and Mrs. Reid Jann ..... *Faculty Advisors*

EVANGELICAL AND REFORMED GROUP

OFFICERS

Martha Black ..... *President*
Herman Lineberger ..... *Vice-President*
Jean Ingold ..... *Secretary*
Lester Brown ..... *Treasurer*
Dr. David Faust ..... *Faculty Advisor*

PHI EPSILON

OFFICERS

Joan Ketner ..... *President*
Jewel Wilson ..... *Secretary-Treasurer*
Miss Helen Kraiss ..... *Faculty Advisor*

OFFICERS

Robert Whitener ..... *President*
Harry Bump ..... *Vice-President*
Naomi Rink ..... *Secretary-Treasurer*
Dr. David Faust ..... *Faculty Advisor*

INTERNATIONAL RELATIONS CLUB

UNITED WORLD FEDERALISTS

OFFICERS

Brandon Davis ..... *President*
John Faust ..... *Vice-President*
Louise Goodman ..... *Secretary*
Fred Murray ..... *Treasurer*
Mr. William Greene ..... *Advisor*

DEBATING CLUB

MEMBERS

Left to Right: John Faust, Harry Bump, Brandon Davis, James Yates, George Allen, Frank Schenck, Robert Whitener, Derl Troutman.

KAPPA TAU KAPPA

OFFICERS

William Greenland ..... *President*
Patricia Mayhew ..... *Vice-President*
Joyce Weant ..... *Secretary*
June Reece ..... *Treasurer*
Mr. John Hadley, Miss Elizabeth Black ..... *Faculty Advisors*

Blue Masque

WILLIAM RODGERS
President

OFFICERS

Robert Jackson ..... *Vice-President*
Patricia Mayhew ..... *Secretary*
Edwin Menapace ..... *Treasurer*
Mr. Joseph Cohron ..... *Faculty Advisor*

Accounting Club

George Plott
President

OFFICERS

Fred Moore ..... *Vice-President*
Tommy Ridenhour ..... *Secretary*
Frank Goodman ..... *Treasurer*
Boyce Allman ..... *Director of Meeting*
Clifford Galvin ..... *Director of Publicity*
Frank Goodman ..... *Director of Membership*
Frank Crouch ..... *Student Advisor*
Dr. Charles H. Douglas ..... *Faculty Advisor*

Seymour Scientific Club

JAMES MCCLOSKEY
President

OFFICERS

Robert Whitener ..... *Vice-President*
Rachel Gillean ..... *Secretary*
Philip Feinberg ..... *Treasurer*
Dr. Charles Howell, Dr. Milton Braun ..... *Faculty Advisors*

HOME ECONOMICS CLUB

OFFICERS

Joy Teague ..... *President*
Ella Shores ..... *Vice-President*
Gloria Bleistein ..... *Secretary-Treasurer*
Elaine Hicks ..... *Publicity Chairman*
Frances Cress ..... *Program Chairman*
Miss Katharine French, Miss Marian Dixon ..... *Faculty Advisors*

PENNSYLVANIA CLUB

OFFICERS

Merle Turner ..... *President*
Mitchell Fudoli ..... *Vice-President*
Frank Conerty ..... *Secretary*
Frank McCall ..... *Treasurer*
Dr. and Mrs. Wentz ..... *Faculty Advisors*

Advertising Club

PRESTON ROBINSON
President

OFFICERS

Buell Bailey ..... *Vice-President*
David Bradshaw, Jr. ..... *Secretary*
Charles Poplin ..... *Treasurer*
Gerald Allen ..... *Representative*
Mr. Millard Wilson ..... *Faculty Advisor*

Octet

John Faust
James Stirewalt
Earl Sides
Charles Wrenn
Donald Orander
Herman Lineberger
William Milholland
Robert Simpson
Gordon Beaver
Accompanist
Mr. Harry F. Taylor
Director

Barbara Braxton
Martha Poplin
Katherine Fesperman
Ernestine Litaker
Naomi Rink
Joan Ketner
Joyce Clement
Helen Black
Mary Louise Garrett
Martha Black
Accompanist
Miss Lucile Epperson
Director

Triple Trio

Choir

OFFICERS

Martha Black ..... *Vice-President*
Mary Louise Garrett ..... *Secretary*
Patsy Somers ..... *Treasurer*

LIBRARIANS

Bobby Blackwelder, Ann Allgaier, Betsy Shores, Gordon Beaver.

Dr. Christopher Thomas ..... *Director*
Mrs. Winifred Macbride Thomas ..... *Accompanist*

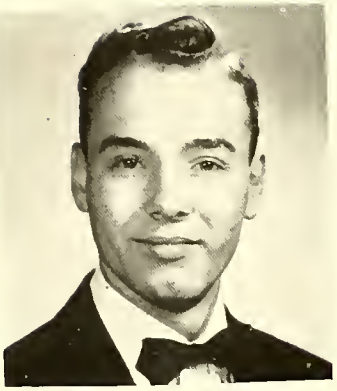

HERMAN LINEBERGER
President

Band

OFFICERS

Odell Nassar ..... *President*
Robert Bostian ..... *Vice-President*
Hilda Troxell ..... *Secretary*
Johnny Huss ..... *Treasurer*
Mr. Marvin Wigginton ..... *Director*
Odell Nassar ..... *Drum Major*

Majorettes

Millie Taylor
Bernice Ribet
Mary Jo Fox
Nancy McLain

Color Guard

Ed Palmer
William Willard
Jack Houser
John McClure
Charles Jordan

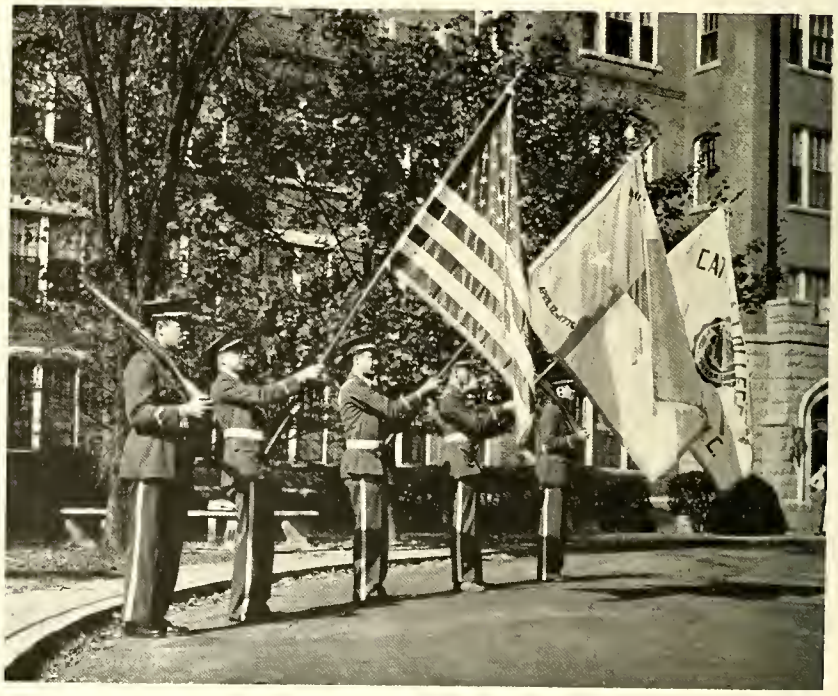

CLEF CLUB

An honorary musical organization of the college band, whose purpose is to develop a more proficient Catawba band and promote interest in band music.

DANCE BAND

a newly organized group of music lovers whose pleasure is to bring enjoyment and entertainment to their many friends.

CHEERLEADERS

Durant Whaley
Ann Foreman
Virginia Buie
Bobby Blackwelder
Barbara Rendleman
Roger Snider, *Chief*
Jackie Hollis
Jackie Bost
Joan Alward
Bill Wagner
Mary Louise Garrett

GOLF TEAM

Cecil Bolick
Robert Williamson
Walter Prestwood
James Scoggins
Tommy Llewellyn
Toby Rendleman
Harold Morrow
Mr. Millard Wilson, *Advisor*

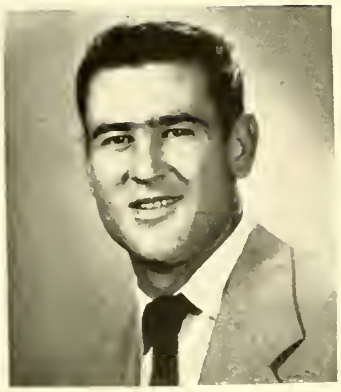

JACK WARD
President

Varsity Club

OFFICERS

Henry Lineberger ..... *Vice-President*
Joe Kelly ..... *Secretary*
Larry Graham ..... *Treasurer*

Book Three

athletics

32
30
15

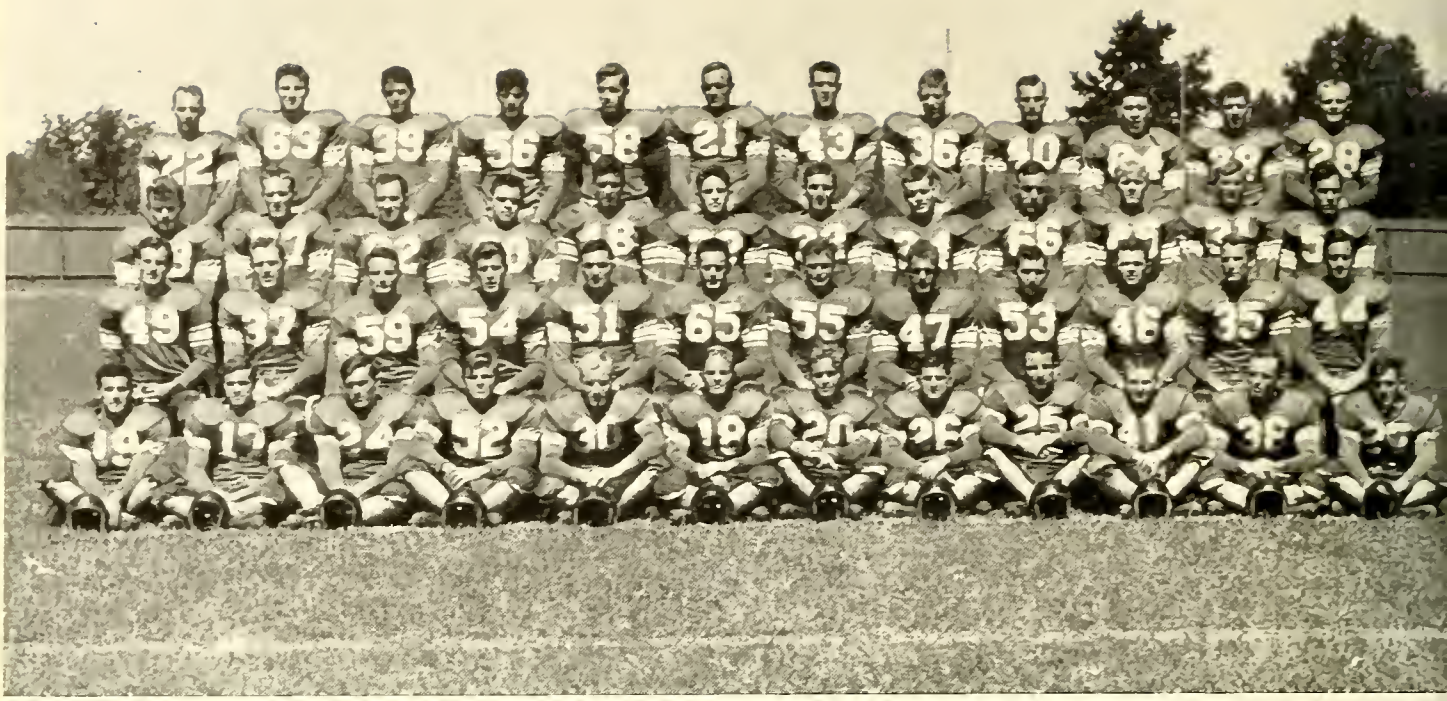

Football

(Continued on Page 119)

Co-Captain Gore

Co-Captain Gardner

The 1949 version of football here at Catawba was a dismal one as far as records go, but raw courage and grim determination managed to shine through. Ending the season with a .500 average in regular season play, the Indians came through in the one that really counted by taking a 7-0 win over Lenoir Rhyne in the final quarter.

Coach Robert Spangler, ex-Duke grid star, took over the reins of head football coach as Gordon Kirkland assumed duties as director of athletics. Congratulations are in order to them.

Aided by the capable end coach Earl Ruth, line coach Marion Richards, and student coaches Jimmy Eanes, Perry LeFeavers, and J. C. McLain, Spangler led the club through one of their toughest schedules in history in addition to greatly improved conference competition. The final league standings found the Tribe in the identical position of last year's star-studded aggregation with a 4-2 family record.

Supporting the national acclaim of our consecutive scoring record, Catawba's chief disappointment of the season came in the game against Wofford. Going on the field protecting a record of 89 straight games, the Terriers from Spartanburg, S. C. spoiled the Indians' new mark. The consecutive scoring record set by Yale in the 1800's was broken by Catawba in a 7-0 victory over Presbyterian during the '47 season.

On Dec. 10, the Indians inaugurated their second bowl in four years by playing in the Pythian Bowl against Appalachian. Four seniors ended brilliant career in this 21-7 defeat—"Lefty" Gardner, Bill Greenland, Bob Gore, and Fred Fisher.

Coach Gordon Kirkland

Coach Robert Spangler

Coach Marion Richards

Coach Earl Ruth

Indians Maul A. C. C.

The Tribe kicked off the lid of the '49 football season on September 17 with a rousing 39-0 victory over Atlantic Christian College at Shuford Field. Showing an excess of power for opening day, the forces of Coach Bob Spangler lowered the boom in the final period, scoring three times.

Tribe Chills Flying Fleet

On September 24, the Indians engaged Erskine for the first time since 1939 and came out on the long end of a 20-7 score. The Flying Fleet produced an excellent back in the form of Tom Limozinere but the playing of Bob Gore and Johnny Coble was a bit too much for the South Carolinians.

Terriers Spoil Scoring Streak

A powerful Wofford eleven led by triple-threat back Sammy Sewell succeeded where 89 other teams had failed—holding an Indian team scoreless. The scoring streak which had gained national fame as the new intercollegiate record could not have been ended by a better team. The Terriers scored two out of the first three times they had the ball and their supremacy was never indefinite. The Tribe threatened twice, once with a first down on the four, but could not produce. Brewer's punt return from the Catawba 7 to mid-field was the offensive highlight of the game. Final: Wofford 14, Catawba 0.

Braves Dump Panthers

Traveling to High Point on October 8, the Indians ran up against strong competition before they finally emerged the victors in their second conference tussle. The Panthers, still remembering their 107-0 victory over Pope Field the previous week, were rough when they had to be.

After an early offensive threat by the Indians, the action remained on fairly even terms until late in the final quarter. Taking a Panther kick on his own 20, Homer Brewer wended his way 80 yards for the only score. The failure of the conversion was ignored with the memory of Brewer's elusive gallop.

Robert Bell

Bill Billings

James Bowles

Homer Brewer

John Coble

Robert Donaldson

Robert Fesperman

Fred Fisher

James Goodman

William Greenland

Earl Henry

Bill Hunsucker

Bob Linder

Joseph Oxendine

Charles Price

Ronald Rigby

Fast and furious action in the Lenoir Rhyne tussle. E. Henry is shown at right in pickaback fashion as J. Coble and B. Donaldson rush in.

The Indians pick up a few more yards against Guilford in an arc-light contest on Shuford Field.

Date	Opponent	We	Opp.
Sept. 17	Atl. Christian	39	0
Sept. 24	Erskine	20	7
Oct. 1	Wofford	0	14
Oct. 8	High Point	6	0
Oct. 15	Appalachian	6	12
Oct. 22	Elon	14	20
Oct. 28	Presbyterian	13	19
Nov. 5	Louisville	7	41
Nov. 12	Guilford	19	12
Nov. 24	Lenoir Rhyne	7	0

JAMES SLATE

Apps Drop Redskins In Thriller

The always powerful Mountaineers from Appalachian rose up and put the skids on the Indians' conference hopes in a 12-6 victory at Winston-Salem's Bowman Gray Stadium. The Boonemen put together an unorthodox end run and a weird pass completion for their two scores. The Indians looked good between the 20's but lacked the final scoring punch.

Elon Spoils Tribe Homecoming

A large homecoming crowd at Shuford Field on October 22 had hardly got comfortable when the Indians bowled over the Elon Christians to score. The Christians came back to spoil the festivities, however, and walked away with a 20-14 scalping.

Presbyterian Wins Squeaker

A blocked kick was fatal as the Blue Hose of Presbyterian eked out a 19-13 victory for the third loss in a row suffered by the locals. The Tribe arose to the occasion and at the end of the third quarter, the boys from Salisbury were engaged in a tie with their highly favored opponents. Midway in the last quarter, however, McCutcheon went around end from the two for the deciding touchdown.

Louisville Thumps Redskins

Louisville's vaunted football team displayed an amazing amount of power both on land and in the air to turn back a fighting bunch of Indians 41-7. The Cards were held fairly even the first half, leading only 14-7 at intermission, but exploded for four touchdowns in the final stanza.

Braves Rebound On Guilford

The Tribe showed some of the power of old as they downed the Guilford Quakers 19-12. Coble put on a one man show in leading his teammates to the victory, scoring twice himself and tossing to Brewer for the other tally. Gore also gave the home folks an offensive show in the final quarter.

Tribe Scuttles Bear Dreamboat

A pass from Bob Gore to end Bill Greenland gave the Redskins a much deserved 7-0 victory over their arch-rivals from Lenoir Rhyne. The final game of the regularly scheduled season was marked by excellent line play by the main stalwart "all-season," Lester Gardner.

William Stanfield

William Taylor

Henry Turner

Jack Ward

Basketball

The 1950 basketballers here at Catawba will never be famous for anything appearing in the record books, but the fight and stamina shown by the boys as well as their coach have been a thing of wonder and amazement.

Cage-minded Coach Earl B. Ruth, who played his college ball at the University of North Carolina, piloted his young club through a rough year which

saw a great improvement in conference competition. When the smoke had cleared and the firing was complete, the Tribe showed a record of 12 wins and 11 losses in all games played and a 8-6 standing in conference play for the third place position. As in 1949 when the Indians won 20 of 25 games and the regular season championship, the locals were eliminated in the first round of the annual North State Conference tournament. This year the damage was done by a fast and greatly improved quint from Elon who later lost cut in the finals to the Mountaineers of Appalachian.

The Indians produced the loop's top scorer in the form of one Larry Graham, whose famous push shot was felt in every gym in the conference. Tallying a total of 353 points in 23 games, and adding 16 more in the tourney game, he averaged 15.38 in each contest.

Date	Opponent	We	Opp.
Nov. 30	McCrary	51	58
Dec. 3	Hanes Knitters	91	46
Dec. 6	Hanes Hosiery	58	57
Dec. 13	E.C.T.C.	43	52
Dec. 14	A.C.C.	52	49
Jan. 5	McCrary	69	71
Jan. 7	High Point	59	75
Jan. 11	Lenoir Rhyne	55	52
Jan. 12	Wofford	67	54
Jan. 14	Elon	66	57
Jan. 17	Presbyterian	64	31
Jan. 18	E.C.T.C.	66	53
Jan. 21	Appalachian	71	84
Jan. 30	Hanes Hosiery	73	79
Feb. 4	High Point	69	78
Feb. 7	Presbyterian	59	66
Feb. 8	Wofford	54	63
Feb. 11	Lenoir Rhyne	51	54
Feb. 13	A.C.C.	57	51
Feb. 16	Guilford	65	56
Feb. 18	Appalachian	71	76
	Elon—North State Tournament	58	69

Baseball

When the Indians baseball team began its drills in the early spring, several regulars from the star-studded '49 aggregation were gone via the graduation route. Outfielders "Red" Richardson, Neil Williams, and Ace Parker were gone along with third baseman Jake Lylerly, Catcher Rusty Craver, and Pitcher Bill Greene. However, in their stead such regulars as Henry Lineberger, Jack Ward, Larry Taylor, Paul Brendle and others were expected to carry the burden.

The charges of Coach Earl Ruth finished second in the hot North State Conference race in 1949, losing out to Elon in a struggle which went to the last regular scheduled game before being settled.

The Indians play their home games in beautiful Newman Park, one of the most modern college parks in the state.

Coach Earl Ruth

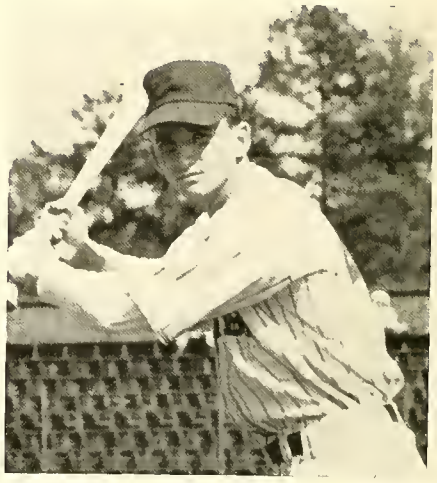

Co-Captain Henry Lineberger

Intramural Sports

The boys' intramural program enjoyed one of its better years on the campus in 49-50 with a large interest in the six sports offered. Entrants in tag football, volleyball, basketball, tennis, horseshoes, and softball were numerous and the competition was keen.

Basketball again proved to be the most popular. In all, twenty teams were entered equalling the record set last year for the total number of teams representing the various sections of the men's dormitories. The tournament had to be pushed along by intramural director Marion Richards, and in many cases as many as four contests were scheduled on a single night.

The turnout for tennis was equally as encouraging. The pre-tournament favorites carried the spectators attention throughout and provided them with plenty of excitement.

The spring sports schedule was brought to a close with the ever popular softball double elimination event. Competition again proved to be stiff and the large crowds which attended showed their approval.

Women's Sports

Mary Lillian Schell ..... *President*
Helen McBroom ..... *Vice-President*
Winifred Stitzer ..... *Secretary-Treasurer*
Betty Myrick ..... *Fall Manager*
Elaine Hicks ..... *Winter Manager*
Deborah Moore ..... *Spring Manager*
Miss Helen Kraiss, Miss Louise Walmsley ..... *Faculty Advisors*

The purpose of the Women's Athletic Association is to encourage all women students to participate in athletics and to develop honesty and clean sportsmanship in the individual. It endeavors to promote healthful living while stressing team play and team spirit. Membership is open to all girls, the only requirement being participation in practices and tournaments. The year's program includes hockey, soccer, basketball, volleyball, softball, tennis, archery, table tennis, and horseback riding.

The Association sponsors an intramural program of varied sports of both team and individual type. In order to stimulate interest, tournaments are held and awards are given to the winning teams. A point system has been set up to help measure accomplishment.

The Association sponsors socials and has the responsibility of selecting the Chairman for May Day, presenting the May Day pageant, and the Formal Dance which follows.

Mary Lillian Schell

W.A.A. Cabinet

Book Four features

Our Class

Rose Honeycutt and Homer Brewer

Margaret Kleckner and Ralph Hartman

Favorites

Mary Garrett and Larry Taylor

Loreta Anderson and William Greenland

Who's Who At Catawba

The ten leading Junior and Senior students of Catawba College selected by a special committee of students and faculty to receive the special honor of membership in WHO'S WHO IN AMERICAN UNIVERSITIES AND COLLEGES. They are chosen on the basis of scholarship, leadership, and potentialities.

PAUL MARSTELLER—Editor of *The Totem,* President of Writers' Club, Treasurer of Sophomore Class, President of Pennsylvania Club, Treasurer of Blue Masque, E. & R. Group, Y.M.C.A.

LORETA ANDERSON—Secretary of Blue Masque, President of Sigma Pi Alpha, W.A.A., Y.W.C.A., *The Totem,* Secretary of Senate, Secretary North State Student Council, Chemistry Award Winner, Class Eavorite, May Court, Chairman Pep Committee.

JEAN DUNCAN—Editor of *Pioneer,* Pennsylvania Club, Y.W.C.A. Cabinet, W.A.A. Cabinet, Claremont House Council, Sigma Pi Alpha, Secretary of Presbyterian Campus Group.

MARION LEELER—Senate Representative, Home Economics Club, Seymour Scientific Club, Sigma Pi Alpha, Y.W.C.A., Kiwanis Scholarship Winner.

ROBERT GORE — Eootball, Co-Captain, President of Varsity Club, President of Senate, Adelphians. B.S.U.

HARRY KISSINGER—Secretary-Treasurer of Y.M.C.A., Secretary-Treasurer of Adelphians, Vice-President of E. & R. Group, Pennsylvania Club.

ROBERT WHITENER—Honor Roll, Treasurer of Blue Masque, Writers' Club, I.R.C., Vice-President Seymour Scientific Club, Choir, Associate Editor *The Totem,* United World Eederalists.

WILLIAM GREENLAND — Honor Roll, Eootball, Varsity Club, President of Kappa Tau Kappa, Senior Class Eavorite.

LARRY GRAHAM—Basketball, All Conference Basketball Team, Varsity Club, Treasurer of Senate, Men's Representative to Senate.

COLLIE BURNS—Seymour Scientific Club, *Sayakini,* Vice-President of Junior Class, North State Student Council, Senate, Vice-President.

Nineteen Hundred And Fifty

Home

Miss Rose Honeycutt, *Queen*

Miss Jackie Bost

Miss Mary Long

Coming

CAMPUS SHOTS

May

MAY QUEEN

Miss Mary Long . . . Queen

Miss Peggy Clinard . . . Maid of Honor

Day . . . 1950

MAY COURT

Left to Right: Miss Gay West, Miss Loreta Anderson, Miss Ernestine Linaker, Miss Peg Kleckner, Miss Deborah Moore, Miss Natalyn Archer, Miss Peggy Clinard, *Maid of Honor:* Miss Mary Long, *Queen:* Miss Dorothy Rink, Mrs. Nancy McLain (Miss Ann Martin, substitute), Miss Rose Honeycutt, Miss Johncylee Pounds, Miss Jackie Bost, Miss Rosalee Satterwhite.

CHARLOTTE
ENGRAVING
COMPANY
Engravers and Designers of College Yearbooks
CHARLOTTE, N. C.

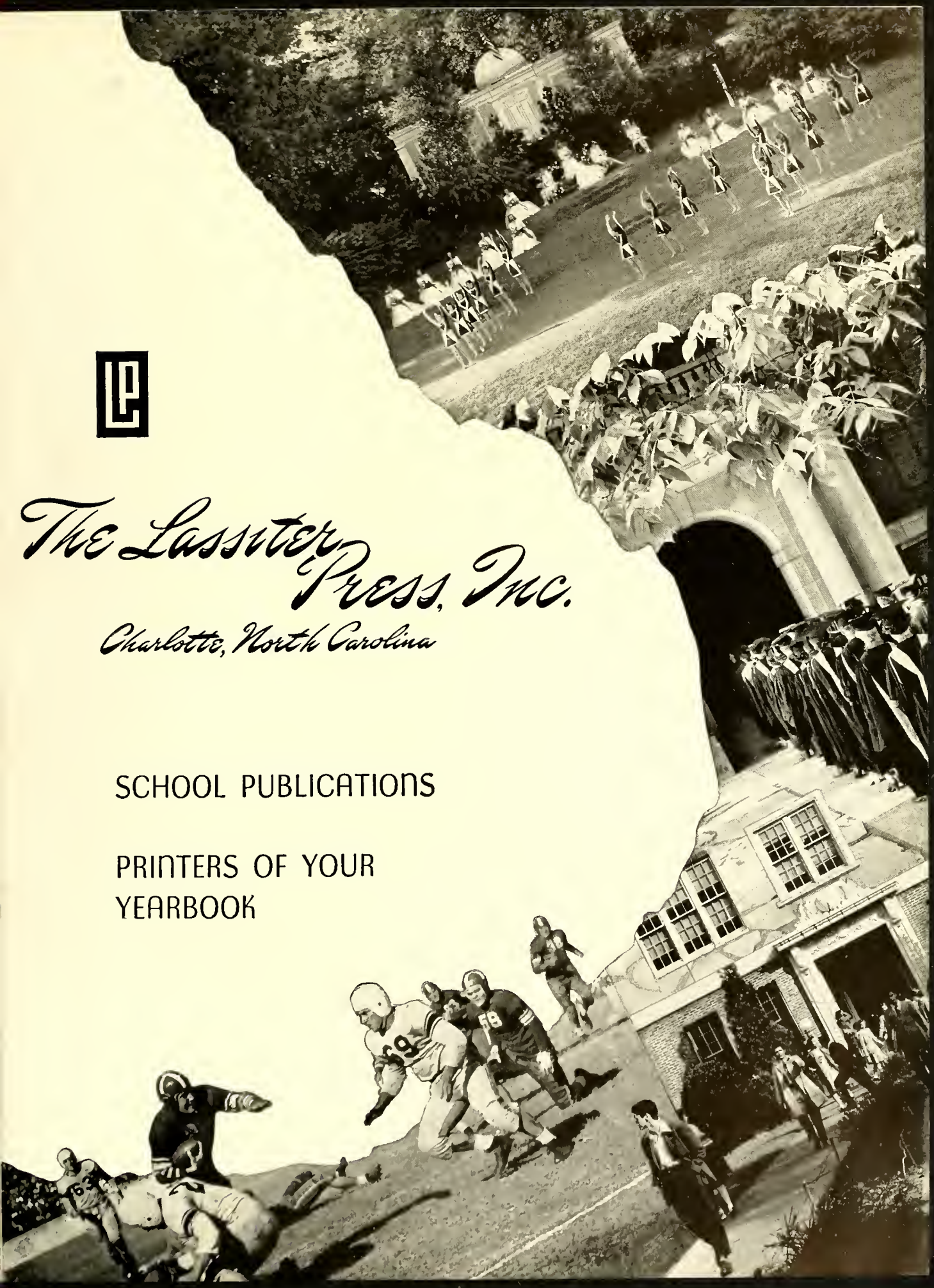

The Lassiter Press, Inc.

Charlotte, North Carolina

SCHOOL PUBLICATIONS

PRINTERS OF YOUR YEARBOOK

Pictures

. . . by . . .

TORRENCE STUDIO

1927 WEST INNES STREET

SALISBURY NORTH CAROLINA